ACHS

ALTHOFF

1965

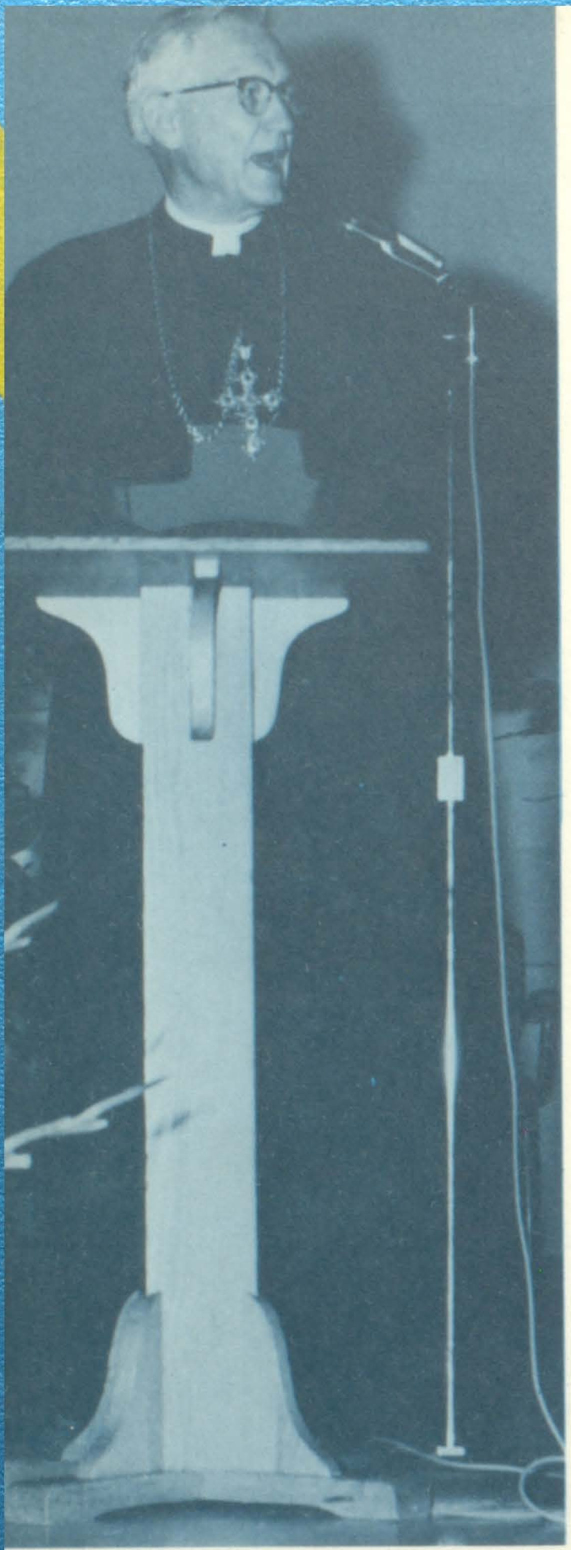

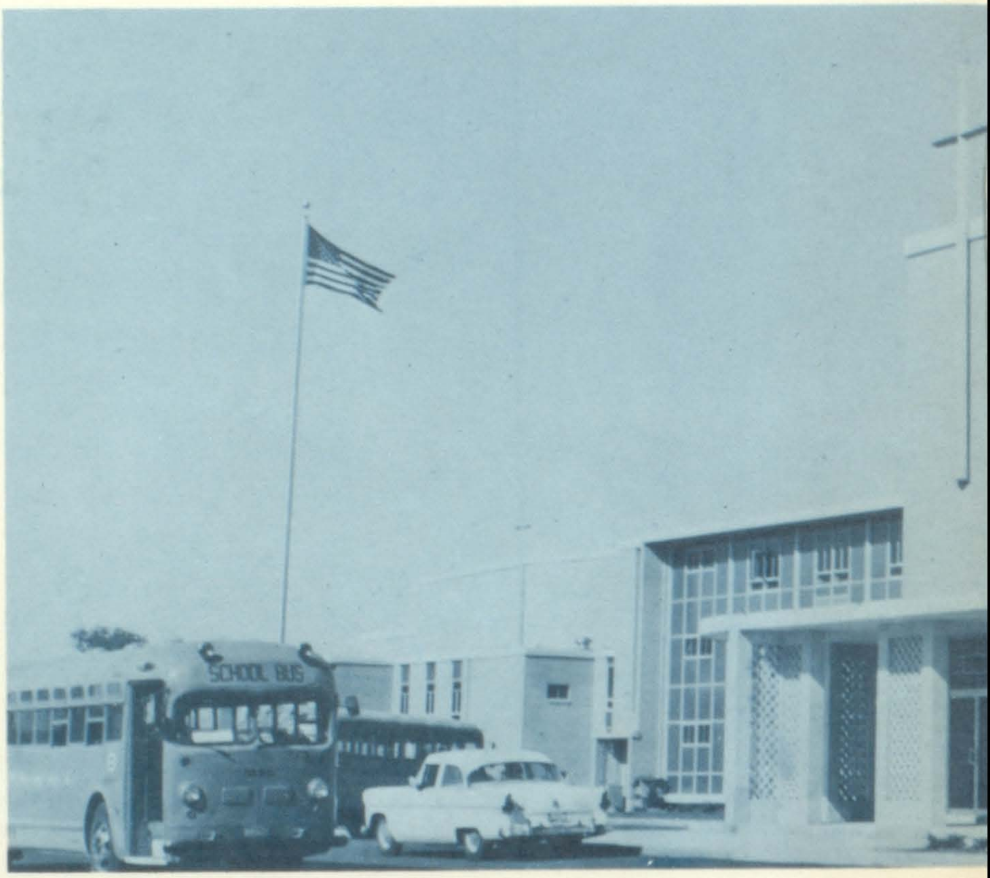

A L T H O F F

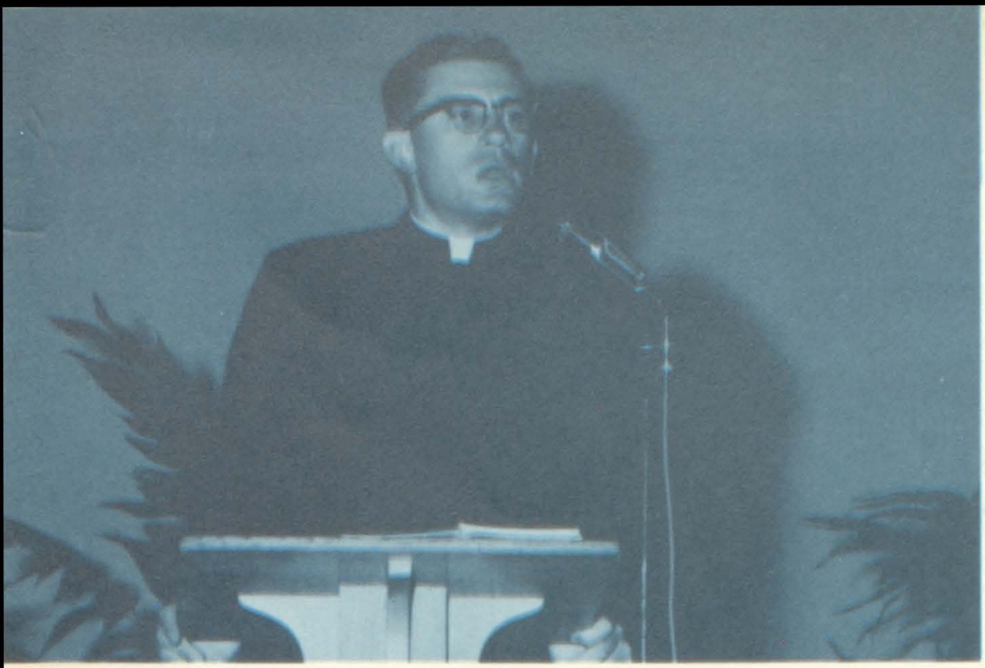

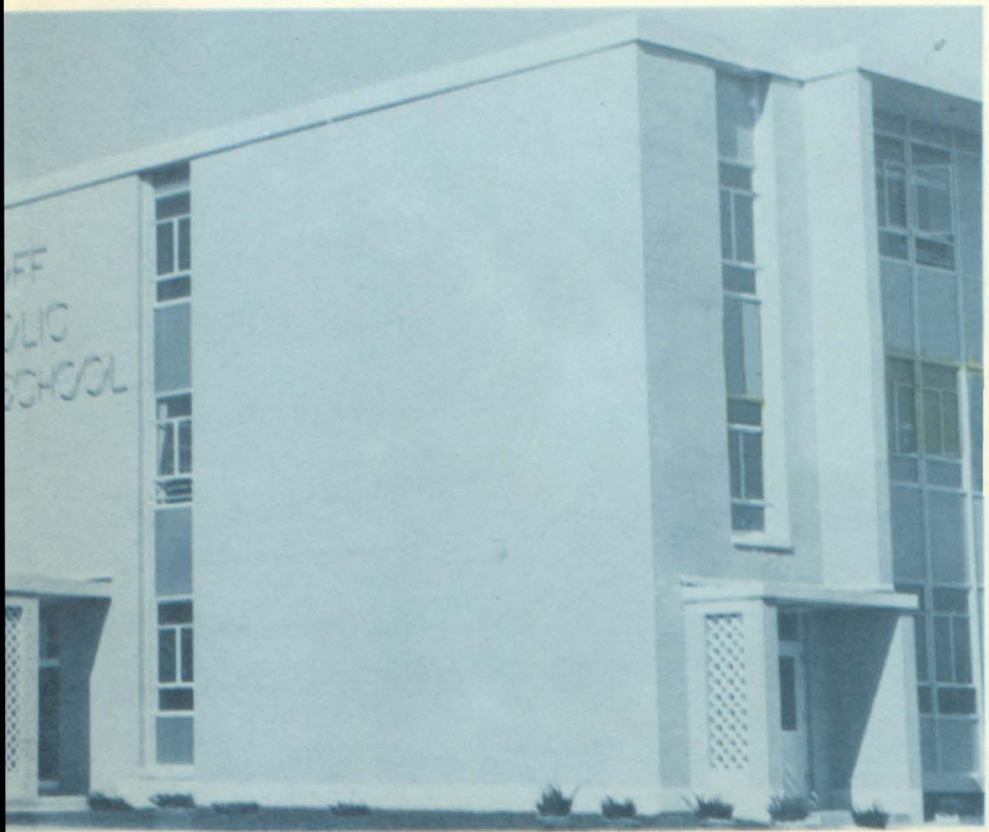
FF
OLIC
SCHOOL

1
9
6
5

ALTHOFF
CATHOLIC
HIGH SCHOOL
BELLEVILLE,
ILLINOIS

THE ACHS CRUSADER OF 1965

The Enumeration of Numbers

Marius Nardelli
Algebra, Trigonometry

Lucette Russo
Geometry, Algebra
Club Committee

In our world of scientific exploration and discoveries a thorough study in the field of mathematics is becoming more and more necessary.

At Paramus High School we offer courses in Geometry, Algebra, Trigonometry, and Calculus. Courses are designed to meet the needs of the regular as well as the advanced mathematics student.

Those students that show a more avid interest in the field are rewarded by membership in the Math League of Bergen County. At present there are ten members who represent our school at the five sessions held from October to May during the school year.

Through the study of mathematics all students are given the opportunity to express themselves and better prepare themselves to meet the challenges in our present day world, and the world of the future.

Richard Tennant
Geometry,
Trigonometry
Golf Club, Elections Committee

Julia Yaged
Geometry
Sophomore Class Committee

The Dictating of "Dear Sir's"

help us communicate effectively

McCann

McCravy

Milligan

Moore

Niess, A.

Niess, M.

Paben

Ann McCann, Reading Clinic, advisor to Future Teachers of America. **Jeanne McCravy,** English. **Jan Milligan,** English. **Jean Moore,** English, Horsemanship Club advisor. **Allan Niess,** English. **Mary Lou Niess,** English. **Gary Paben,** speech, English.

Like many seniors, Janice Lougeay slaves over a research paper in the comfort of her home after many hours at the library.

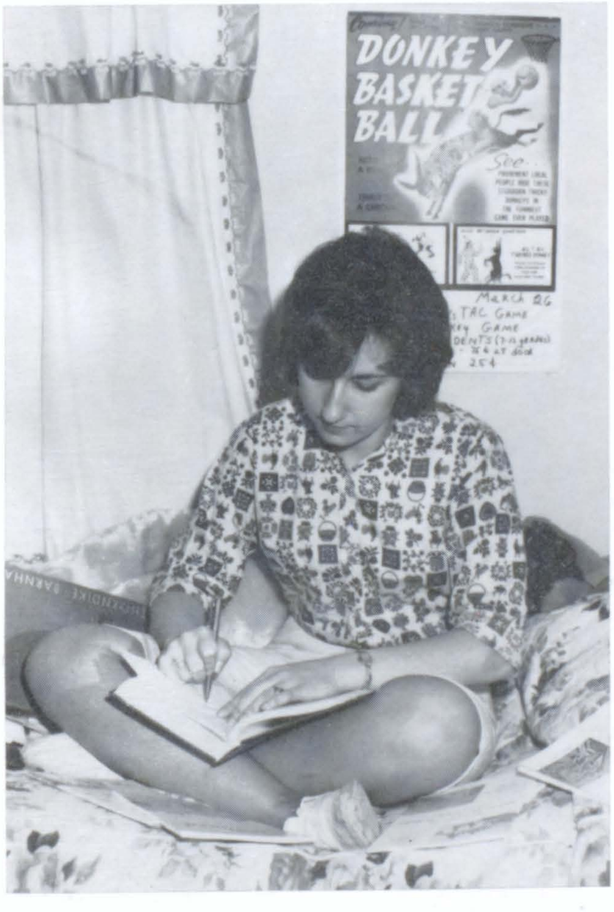

THE MACMILLAN

Machines and special books in the Reading Clinic aid students to increase their reading speed.

We learn through the act of doing

Pleasant
Pulliam
Quackenbos
Rabushka
Ream
Reeder
Saunders
Scannell
Stokes
Stover
Tony
Van Blair
Vogel
Weygandt

James Pleasant, English. **Frieda Pulliam,** English. **Mary Quackenbos,** English. **Sol Rabushka,** English. **Madge Ream,** English, **Orpha Reeder,** English, algebra. **William Saunders,** department chairman, English.

William Scannell, English. **Jack Stokes, English,** advisor to Drama-choir and Little Theatre. **Chris Stover,** English. **Dayle Tony,** English. **Dale Van Blair,** English. **Dave Vogel,** English. **Erna Weygandt,** English.

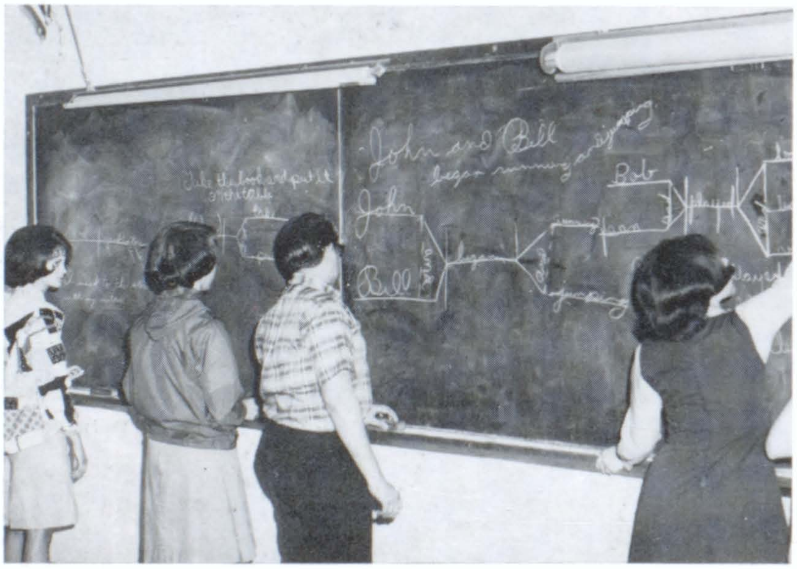

A sophomore English class drills at the blackboard to learn how to diagram sentences.

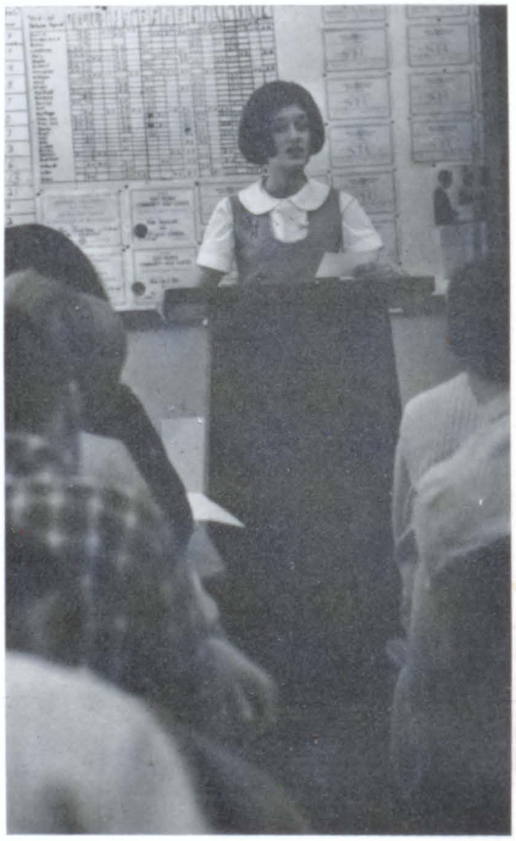

Sharon Hopfinger gives a demonstration debate for beginning speech classes on control of nuclear weapons.

Staffs work hard to meet deadlines

The sound of the bell brings forth a scurrying of *Bellevinois* Staff members to begin their frantic fifth hour yearbook work. If we are not drawing layouts, scheduling pictures, or writing copy, we are taking pictures in some remote corner of the campus or tracking down teachers for some tips on copy. Staff members soon learn to become versatile and apply themselves in various respects to the demands of yearbook journalism.

Hy News Staff members begin their busy fifth hour session by giving an account of their various newsbeats. Each member has certain teachers or heads of various organizations to contact regularly about the possibility of a story. Along with the reporting of newsbeats, the staff also discusses and chooses a subject for the editorial page. On the brighter side, the staff discusses possible suggestions and ideas for their cartoon selection.

Joe Rhein, on one of his newsbeats, questions Coach Frala for a possible tip on a *Hy News* sports story.

Hy News workers Karen Andrews, Cheryl Campbell, Tom Farquhar, and Kit Conden busily crop pictures to size in order to meet a deadline.

Yearbook staff members Pat Bingham, Patsy Weitzel, and Andrea Hehner learn printing procedures at Record Printing Company.

Social science courses are a valuable

C. A. Armstrong, American history, Director of Athletics. **Margaret Beaird,** civics. **Terry Blaies,** civics. **John Davis,** civics.

Sam Eubanks, government. **Robert Gentch,** American history. **Robert Gilligan,** economics, American problems. **Jane Hansleben,** English, sociology, advisor to the **Bellevinois** staff.

Robert Hanson, government. **Harry Koelling,** American history. **Harold Limper,** department chairman. **Kathryn Maloney,** American and world history.

Man . . . what he is and was . . . is the subject of the social sciences.

The courses in the department afford a view of how man has placed himself in varying levels and how he controls himself. Sociology studies man in a world of people and ideas; government explains our political structure; international relations explores world relationships; American and world history teach our heritage; and economics shows how we support ourselves. Equipping oneself with some knowledge of the social behavior of the human being is a basic step toward learning how to live in our modern world.

Carl Batha and Lanny Knutson cooperate to supply their economics class with chart statistics on the stock market.

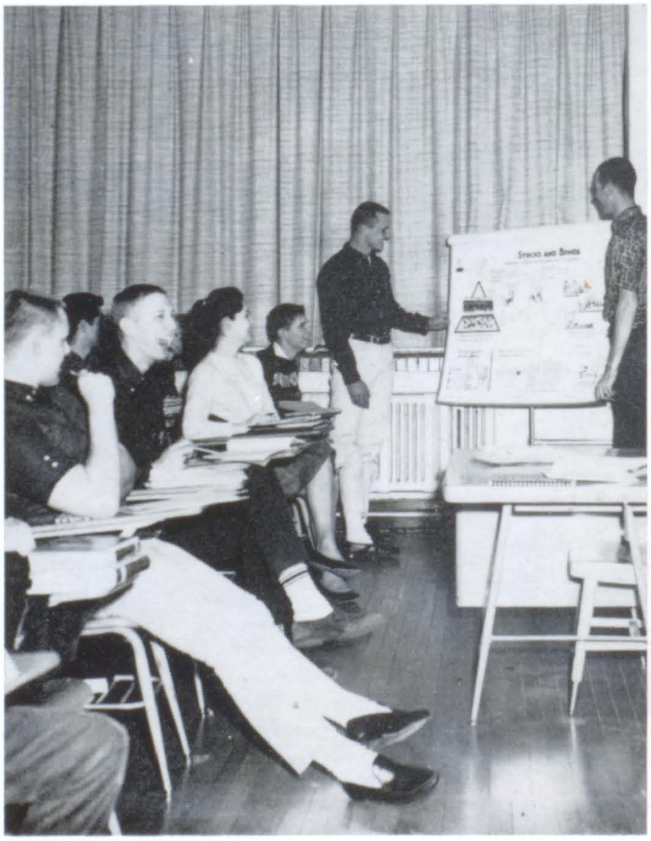

Supporters of Goldwater and Johnson debate major issues of the presidential campaign during an American history class.

Science helps to find the hows and whys

Allen

Hillard

Hollinberger

Keel

Massey

Pruitt

Ferrel Allen, general science, physics-chemistry. **Mahlon Hillard,** chemistry, applied science, Photography Club advisor. **Lauren Hollinberger,** physics, general science. **William Keel,** chemistry, physics-chemistry. **James Massey,** chemistry. **Charles Pruitt,** physics.

Science thru the elements

Teaching methods for chemistry classes have completely changed since last year. Before, the course depended on memory work because the book was more descriptive; now students go deeper into the theory behind reactions. More experiments are performed than before because when one sees what happens, he can answer questions easier than if the book just explains the experiment. Physics and the combination physics-chemistry courses are taught on the same principle as chemistry, whereby students experiment to find answers to questions.

The phys.-chem. course consists of two sequences. Students take the first class as freshmen and the second when they are juniors. The advantage of this course is that physics and chemistry are worked with throughout both years instead of separately. Besides the three courses already mentioned, the physical science department teaches a general science course for freshmen.

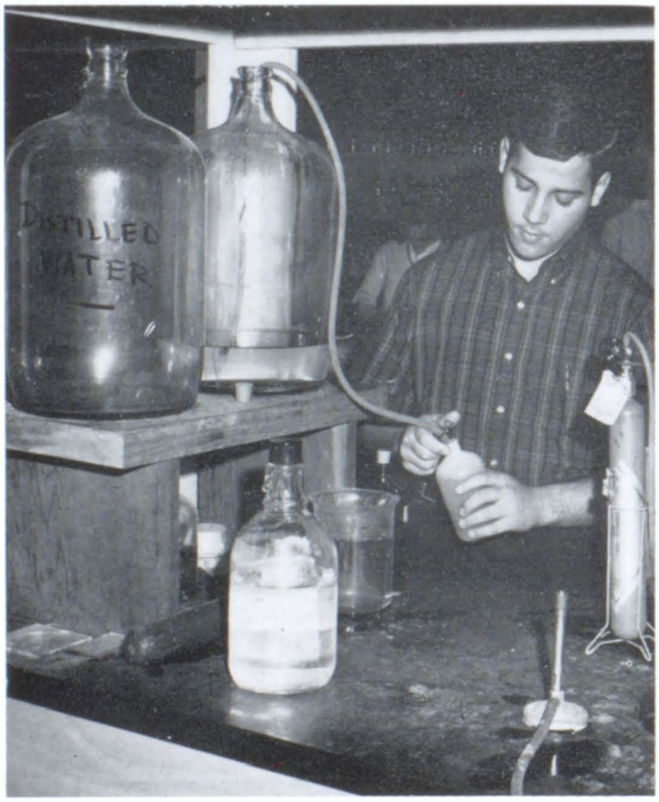

Though Doug Dahm seems to be filling his water beaker at leisure, he's often caught in the hectic rush to finish an experiment before the bell.

Measurements and statistics are recorded as Fran Phillips, Rodney Downs, and Bob Melton use the index of refraction in physics class.

Basic skills stressed in home economics

Helen Closson, home-making

Patricia Kuritz, home-making

Learning to cook and sew well were the chief goals of the girls in the home economics classes this year. In addition, the classes held informal talks on dating, personal values, marriage, child care, and family relationships. Through the work sessions in the foods lab and sewing room and the informal discussions, the home economics faculty felt that the girls gained a better understanding of themselves and of others which might help them to lead richer lives.

Pat Paul puts the finishing touches on a cinnamon-nut coffee cake.

Karen Meleville and Linda Kuhlman discover that sewing is cheaper than buying clothes, but not easier.

Kay Robbs begins the first step in cooking class.

Art is a time and place for creation

Mueller Murray Uhrig

Harvey Mueller, graphic arts, beginning painting, basic art. **Marjorie Murray,** ceramics, crafts, costume design, jewelry. **Margot Uhrig,** basic art

Miss Murray helps Joe Duncan with his clay model of a running figure as Roberta Rogers looks on, hoping to catch some tips.

Working on their paintings, each of which represents a different facet of contemporary art, are Pat Volkman, Linda Wade, and Roger Harris.

Besides teaching classes the techniques of ceramics, painting, and graphic arts, this year the Art Department designed and constructed a Christmas nativity scene, complete with life-size figures, for the sunken garden. Under the direction of Mrs. Uhrig and Mr. Mueller, the eight Art I classes worked on the scene as a class project. The art faculty, headed by Miss Murray, also supervised projects such as poster making for various activities and the decorations for the annual Prom.

Second year art students had the opportunity to create designs, using materials such as clay and metal. Courses in jewelry design, sculpture, drawing, and painting were also part of the second year art program.

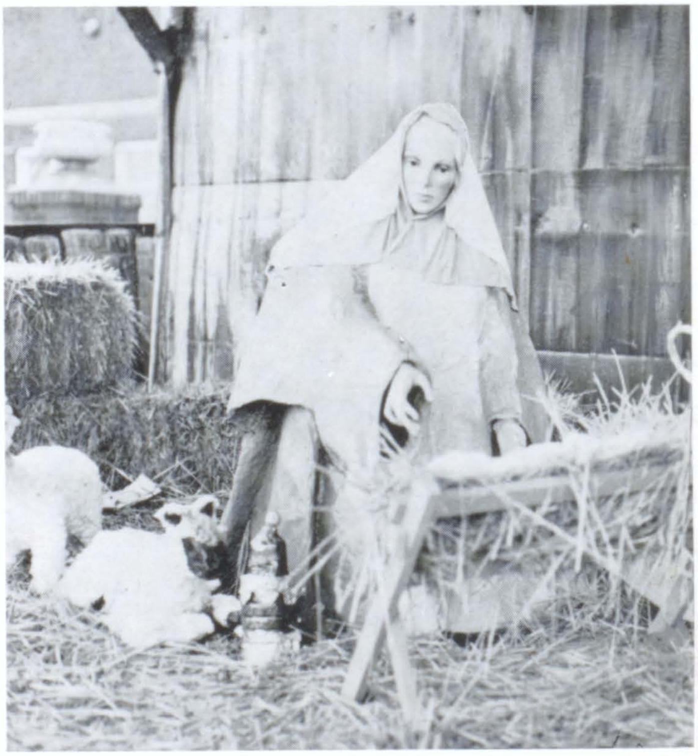

Displayed in front of the school during the Christmas holidays, the nativity scene was the product of weeks of diligent work by art classes.

Students learn to enjoy making music

Hope Baer, concert choir, sextettes, ensemble, madrigal, advanced chorus. **Don Jones,** soph choir, sextettes, ensemble, mixed chorus, freshman chorus. **Leroy Kirsch,** marching band, reserve band, freshman band, freshman chorus. **Edwin Peters,** department chairman, orchestra, concert band, mixed chorus.

Football games . . . concerts . . . Christmas programs . . . pep assemblies . . . band festivals . . . solo contests . . . These are some of the many activities engaged in by the various instrumental and choral groups which make up the Music Department. The aims of the music faculty are to foster appreciation of the joys of music, both for the performers and for the audience. Students beginning their musical training usually spend their first year in freshman band or chorus before moving up to one of the performing groups on the sophomore level. Individual instruction is available to those who want it, as well as a course in the theory of music for those seriously inclined to enter a deeper study of music.

The gift of music is one which can be enjoyed by anyone who learns to appreciate its beauty. This is the gift which the Music Department strives to provide, both in the teaching and in the concerts it gives.

Mr. Kirsch listens with a well-trained ear as Dwayne Dickerson attempts one of the exercises in his music lesson.

Sophomore Choir students "sing out" during one of their practice sessions.

The mechanical aspects of music theory are made clear to Mike Logan as he listens to Mr. Peters and studies his diagrams.

The 1964-65 Dutchman cheerleaders: Wanda Thompson, Nora Dennett, Jan Stevenson, Marsha Best, Barb Gatton.

Vivacious Cheerleaders Encourage Team Spirit

With the cries of "Rah, Rah, Dutchmen" on their lips and a prayer for team success in their hearts, five enthusiastic girls spurred the Dutchmen to victory whether at home or on the road. Under the guidance of Mrs. Myrna Martin, Jan Stevenson, Marsha Best, Barbara Gatton, Wanda Thompson, and Nora Dennett gave generously of their time and talent to attend practices and games, including a quite heavy schedule of out-of-town contests.

Cheerleaders were selected in October by a panel of College Council members and faculty, before whom they demonstrated their acrobatic skills and a cheer of their choice.

The cheerleaders were invited to the annual basketball banquet at the end of the season at which gratitude was expressed by all the team members, who did not fail to notice the efforts of the girls to encourage team enthusiasm by their cheers, flips, jumps, and occasional tears.

Come on boys . . . sink that ball.

Little Theatre sponsors Miss Groom, Mr. Stokes and Mr. Paben and officers Kathie Kraemer, treasurer, Dee Carpenter, secretary, and Sharon Hopfinger, president, make a play for the spotlight.

Theatre spotlights dramatic talent

For Little Theatre members, both crew and cast, nothing can equal the thrill of putting on a play. From tryouts to the closing of the curtain on the big night, it is a mixture of fun, excitement, and grueling rehearsals.

Besides producing plays, members attended two theatrical productions: "Oliver" at the American Theatre and "Playboy of the Western World" done by the Southern Illinois University Players.

During regular meetings they planned their annual Halloween and Christmas parties. An innovation this year was the workshop meeting which combined education with business. Demonstrations, reports, and play reviews were given to keep members up to date on the latest plays and techniques.

In order to become a member of Theatre, a student must act in or work on the production of a play, usually the Freshman One Acts. The three one acts were "Objective Case," directed by Miss Groom; "Sauce for the Goslings," by Miss Bono; and "The Happy Journey," by Mr. Hunsaker. For the first time, an original script, "Medea: A Ceremony of Masks" by Mr. Stokes, was used for the Little Theatre play. With the aid of its sponsors, Miss Groom, Mr. Paben, Mr. Scannell, and Mr. Stokes, Little Theatre helped in the production of the sophomore, senior, and junior college plays.

Senior play set crew takes instructions in set building from Mr. Pleasant.

In the contest play "Letty," Letty, played by Sharon Hopfinger, forces Woodrow Shedd, Ned Randall, to accept a white radish, the symbol of the child she could never have.

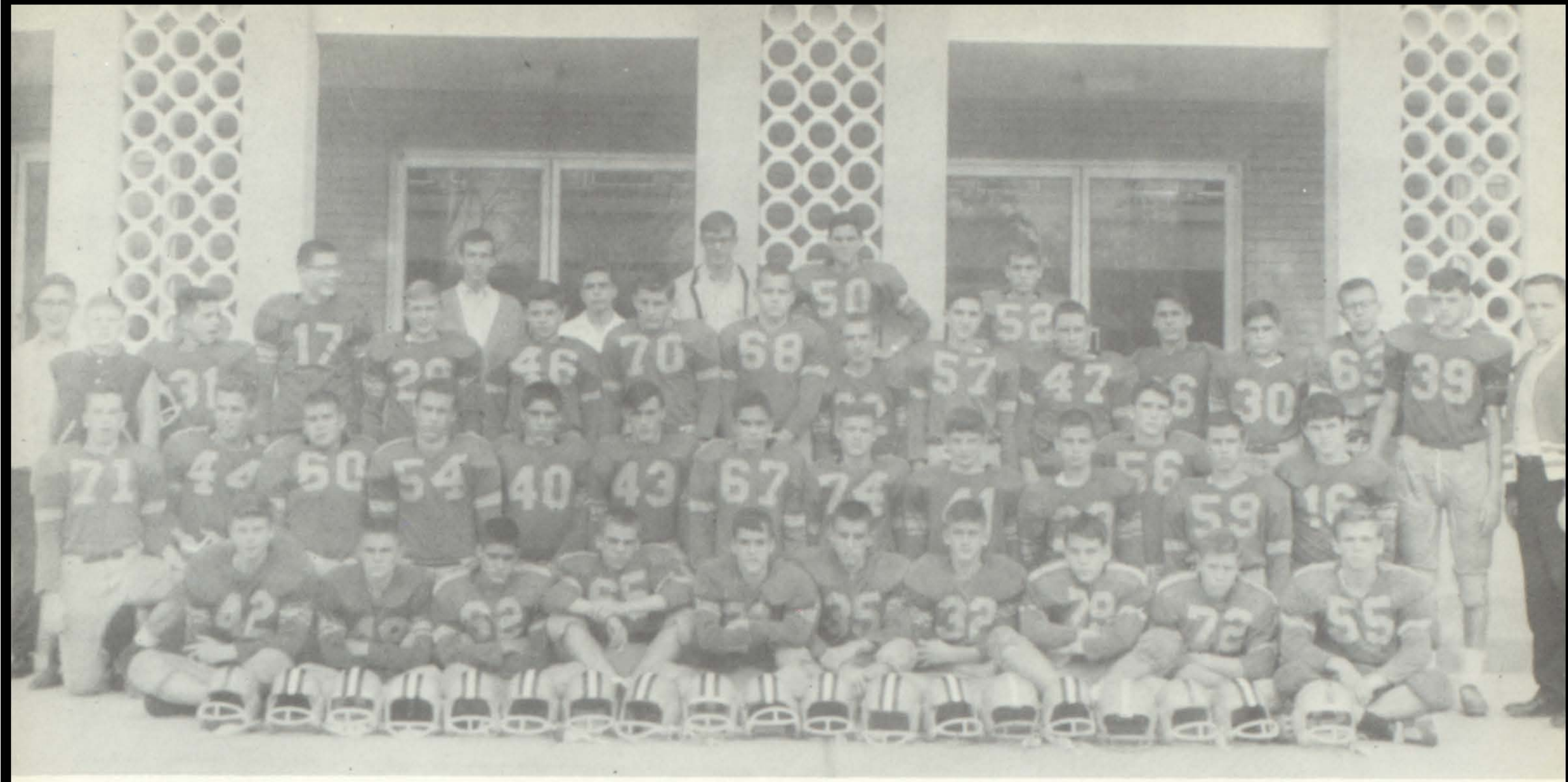

1964 FRESHMAN FOOTBALL TEAM—*Bottom Row, Left to Right:* Bauman, Lucash, Curt Bauer, Dahm, Carl Bauer, O'Meara, Kinder, Fox, Sullivan, and Rennels. *Middle Row:* Koenig, Lugge, Tomasovich, Sher, Johnson, Adams, Schomber, Wolf, Webb, Lucash, Cerha, Boryska, and Gass. *Top Row:* Pavlick and Schwemmer, managers; Delaney, Stabile, Gehrs, Gifford, Pier, Schaeffer, Woesthaus, Blair, Janssen, Maher, Pfieffer, Schaefer, Hoff, Ward, Stein, Musso, Wright, Nixon, and Coach Jack Gagen.

Freshman Squad

Schedule

A.C.H.S.		OPPONENTS
0	West Jr. High (Alton)	19
0	Cahokia	26
0	Lansdowne	13
0	Assumption	19
0	B.T.H.S.	77
6	Dupo	19
13	C.B.C.	21

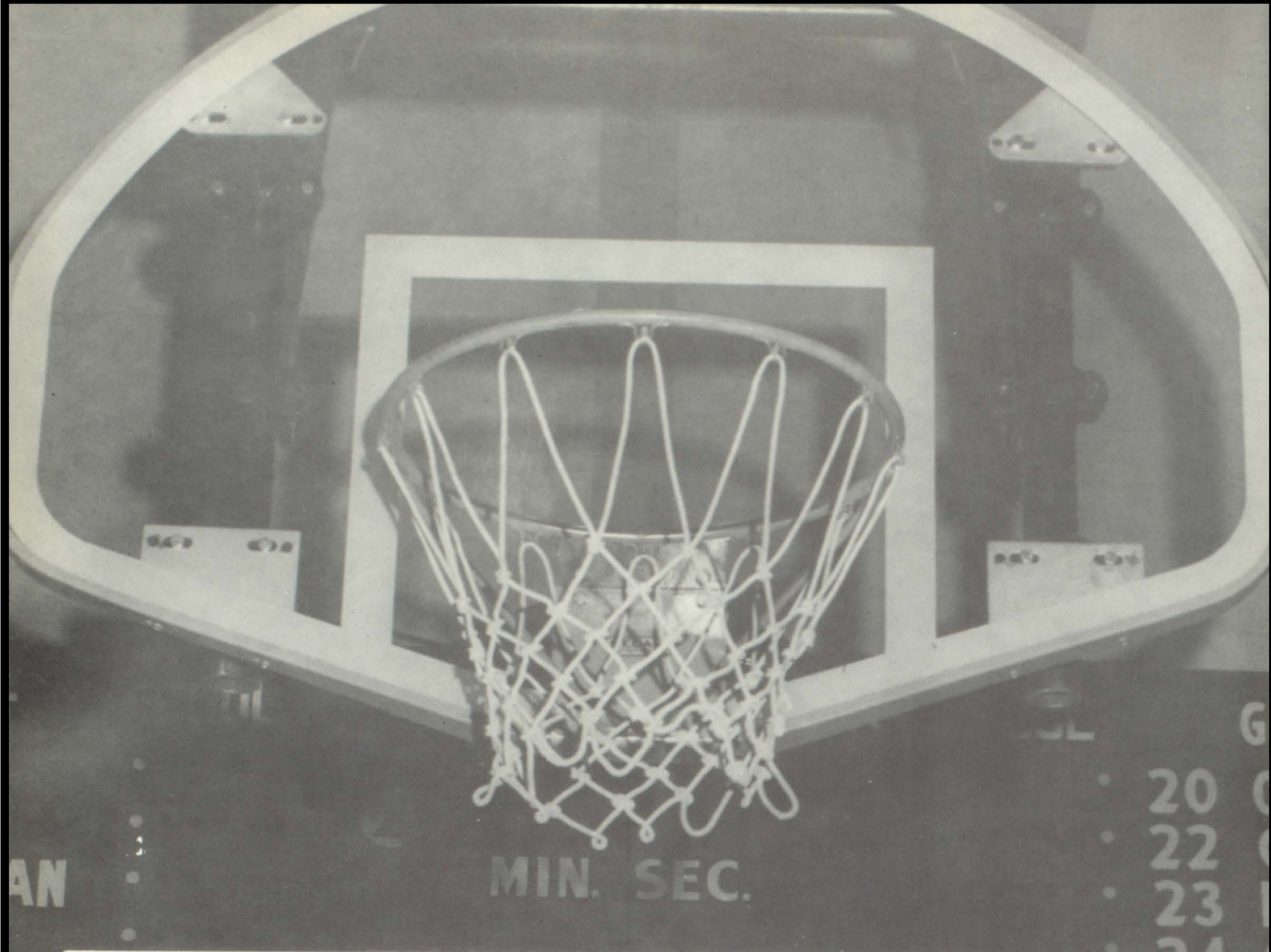
MIN. SEC.
20
22
23

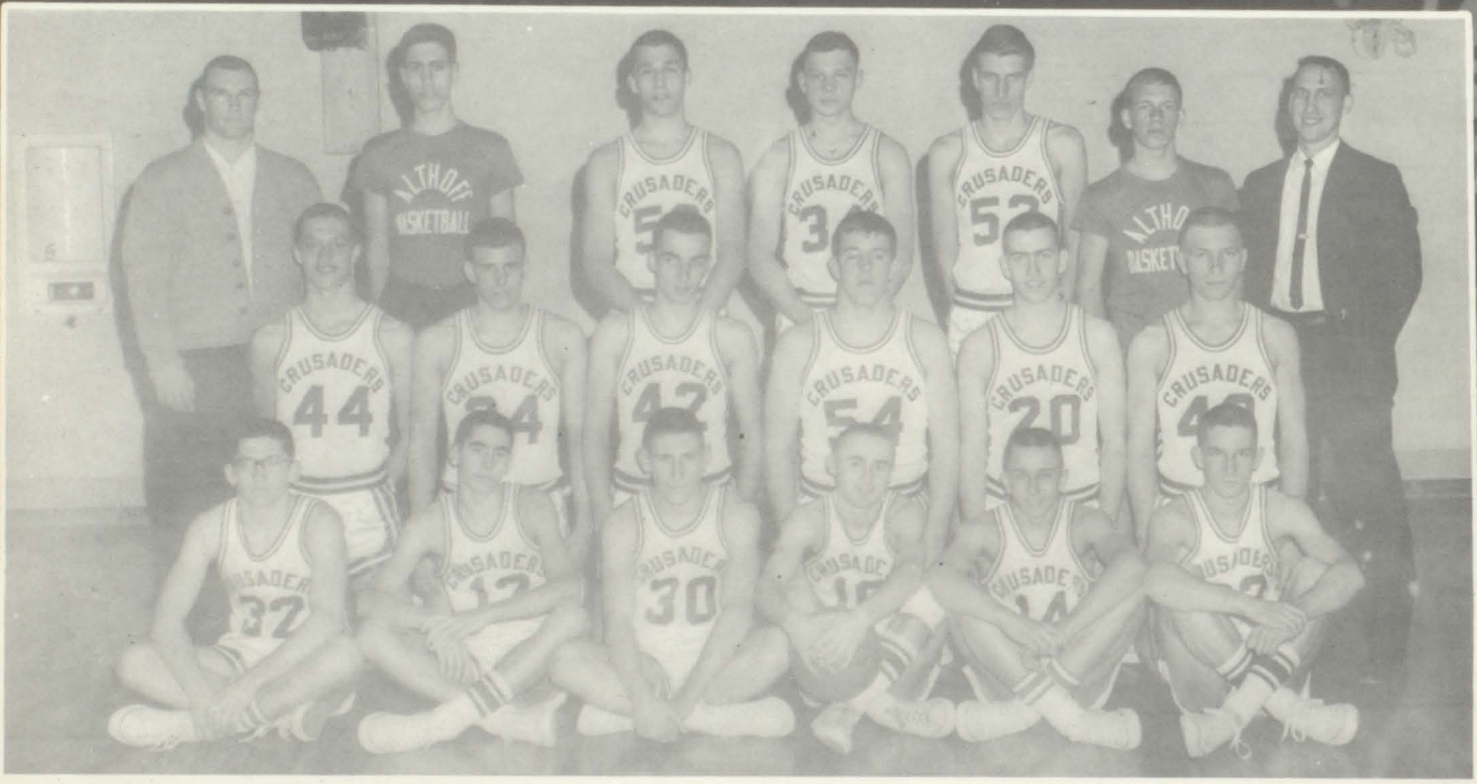
ALTHOFF BASKETBALL
CRUSADERS

64-65 VARSITY: *First Row, Left to Right:* Jim Hamilton, Dan May, Gary Blome, Tom May, Greg Determan, Rick Keefe. *Second Row:* Ron Scher, Dan Brueggeman, Chuck Blanquart, Denny Cerneka, Leon Sauget, Mike Toennies. *Third Row:* Asst. Coach Mr. Glen Schott, Greg Voss, Don Weidemann, Rick Davis, Bing Alberter, Larry Bauer, Head Coach Mr. Jerry Koehler.

Junior Varsity

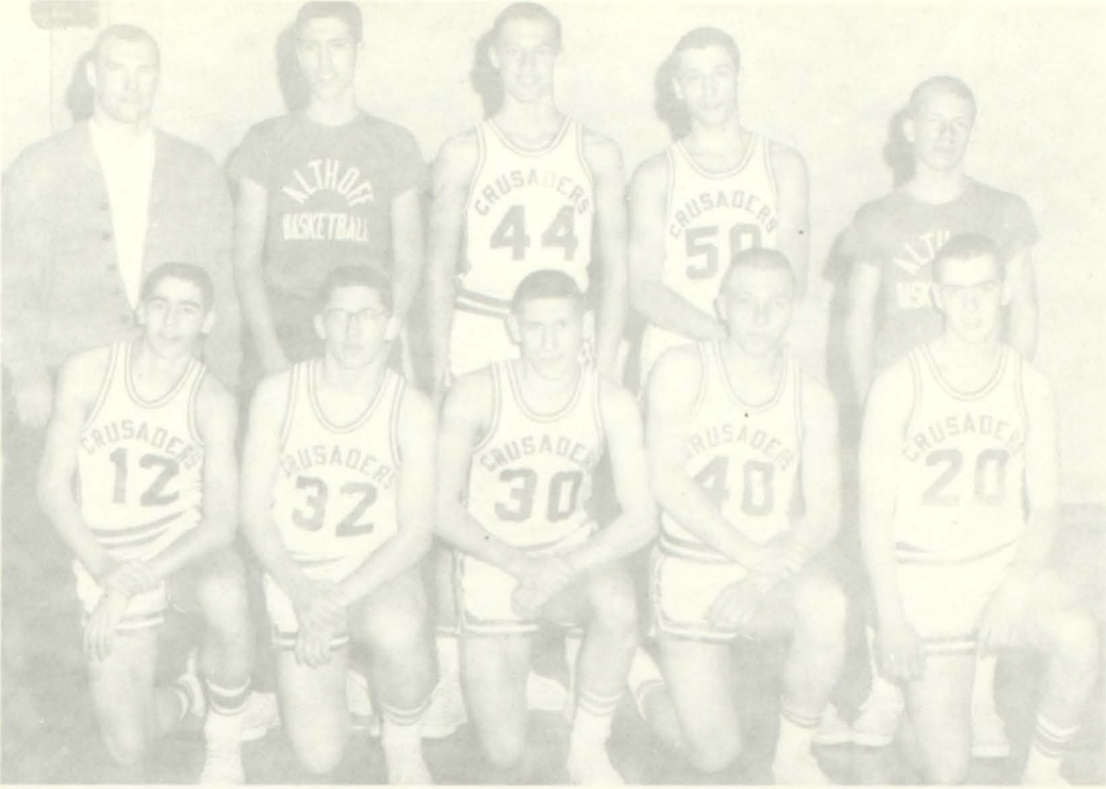
ALTHOFF
BASKETBALL
CRUSADERS
44
50
12
32
30
40
20

64-65 JUNIOR VARSITY: *First Row, Left to Right:* Dan May, Jim Hamilton, Gary Blome, Mike Toennies, Leon Sauget. *Second Row:* Coach Mr. Glen Schott, Greg Voss, Ron Scher, Don Weideman, Larry Buser.

Mr. Koehler jokes before the game.

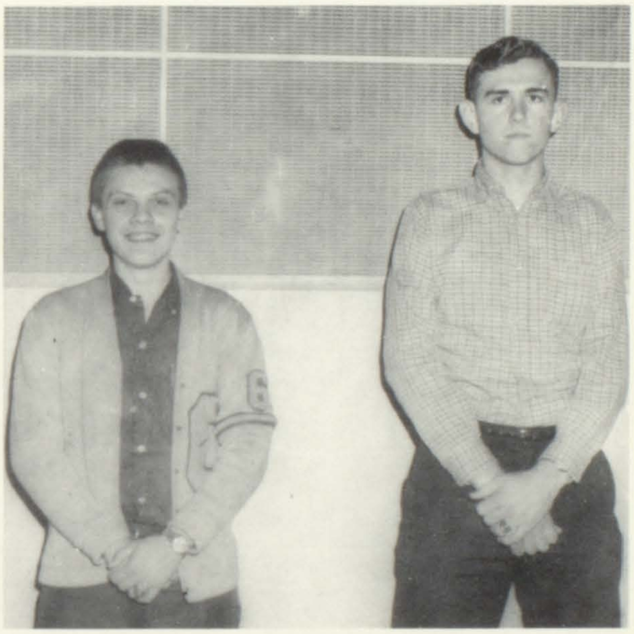

VARSITY MANAGERS: Raphael Neff and Jerry Jung

Basketball

64–65

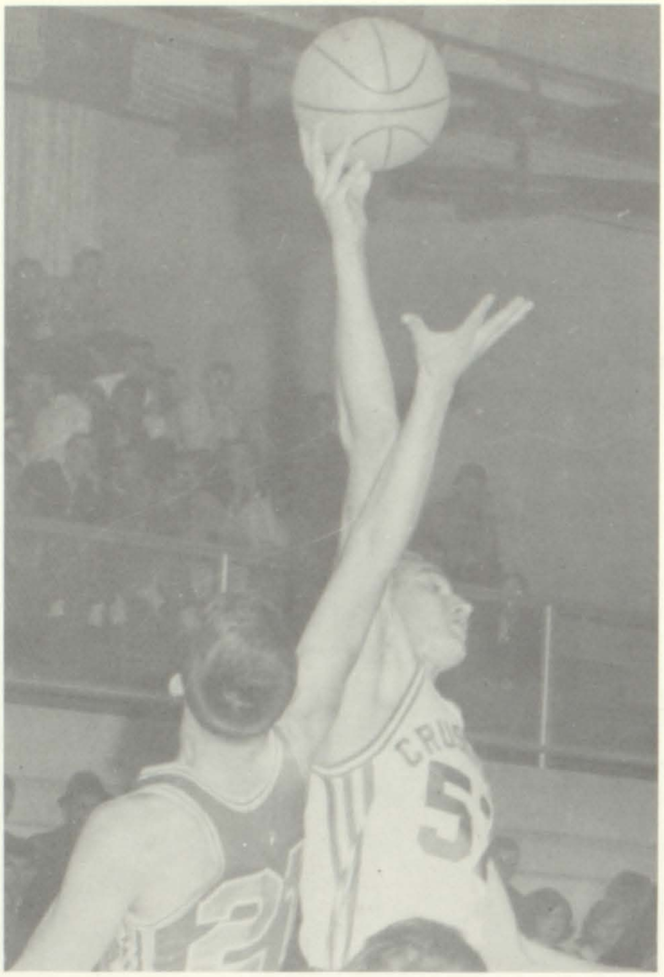

Bing grabs one!

CRUSADERS
10

Practice . . .

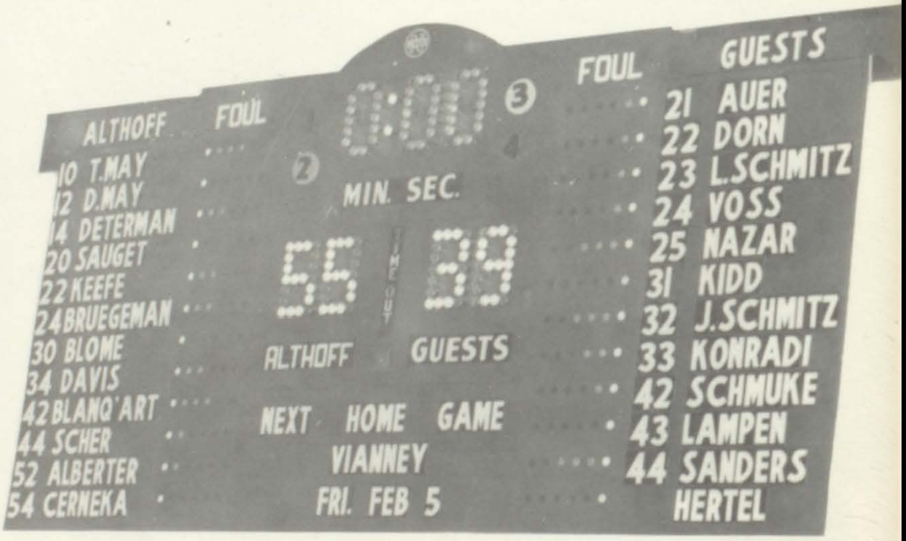
ALTHOFF
FOUL
0:00
MIN. SEC.
FOUL
GUESTS
10 T.MAY
12 D.MAY
14 DETERMAN
20 SAUGET
22 KEEFE
24 BRUEGEMAN
30 BLOME
34 DAVIS
42 BLANQ'ART
44 SCHER
52 ALBERTER
54 CERNEKA
55
89
ALTHOFF
GUESTS
NEXT HOME GAME
VIANNEY
FRI. FEB 5
21 AUER
22 DORN
23 L.SCHMITZ
24 VOSS
25 NAZAR
31 KIDD
32 J.SCHMITZ
33 KONRADI
42 SCHMUKE
43 LAMPEN
44 SANDERS
HERTEL

. . .makes perfect!

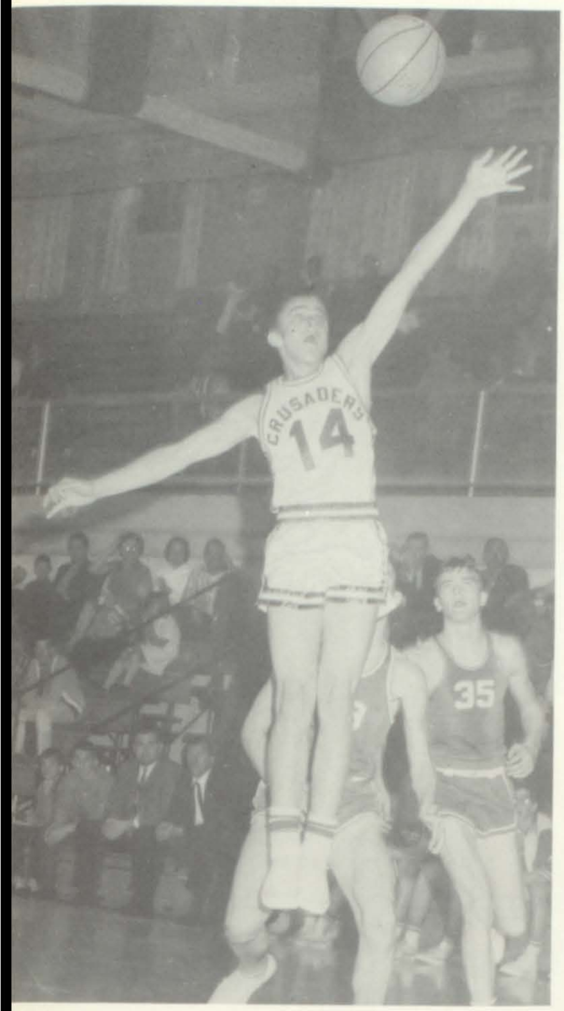
CRUSADERS
14
35

Come to Papa.

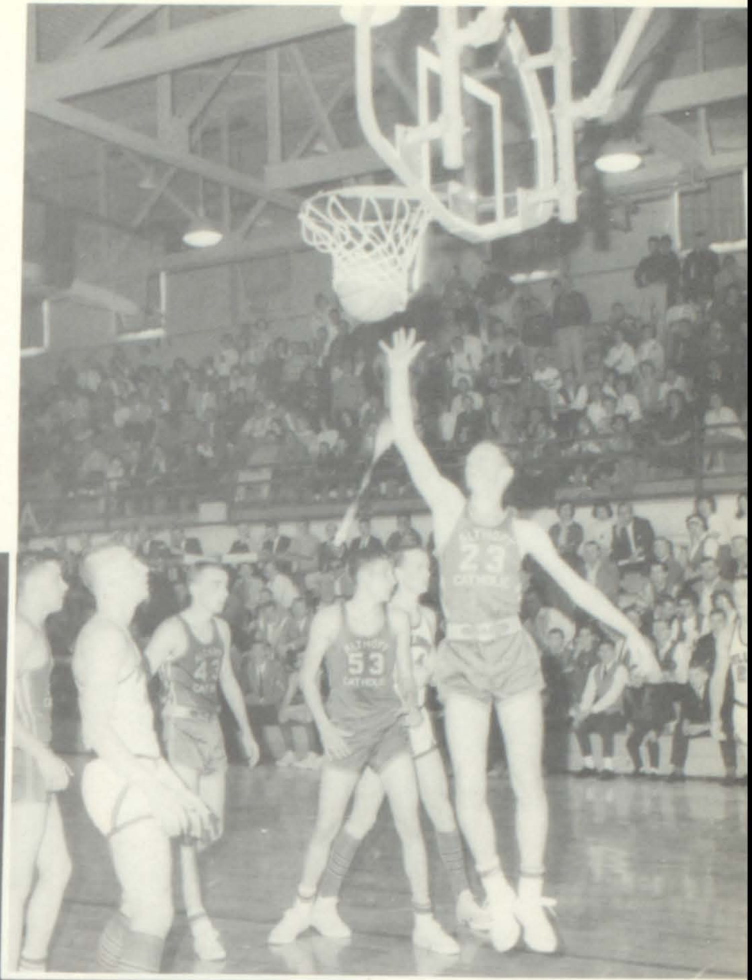

"We got two."

CRUSADERS
52

CRUSADERS
22

"Rick"

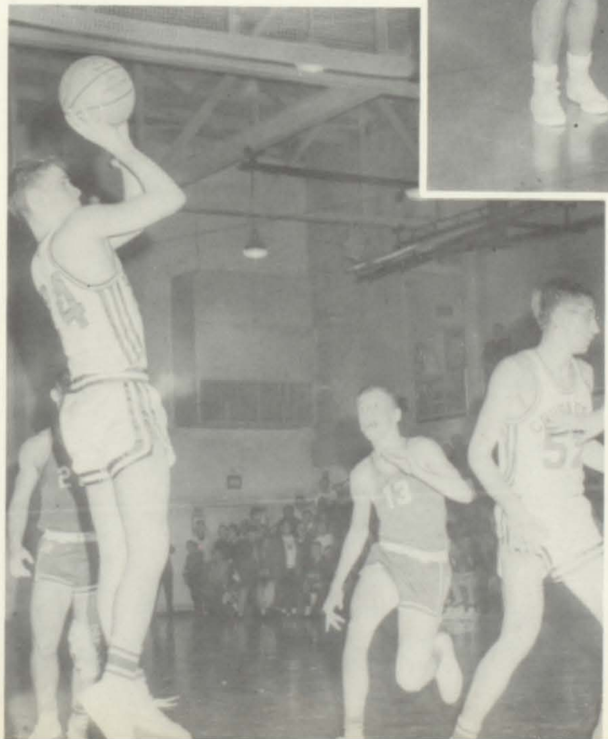

"Monk"

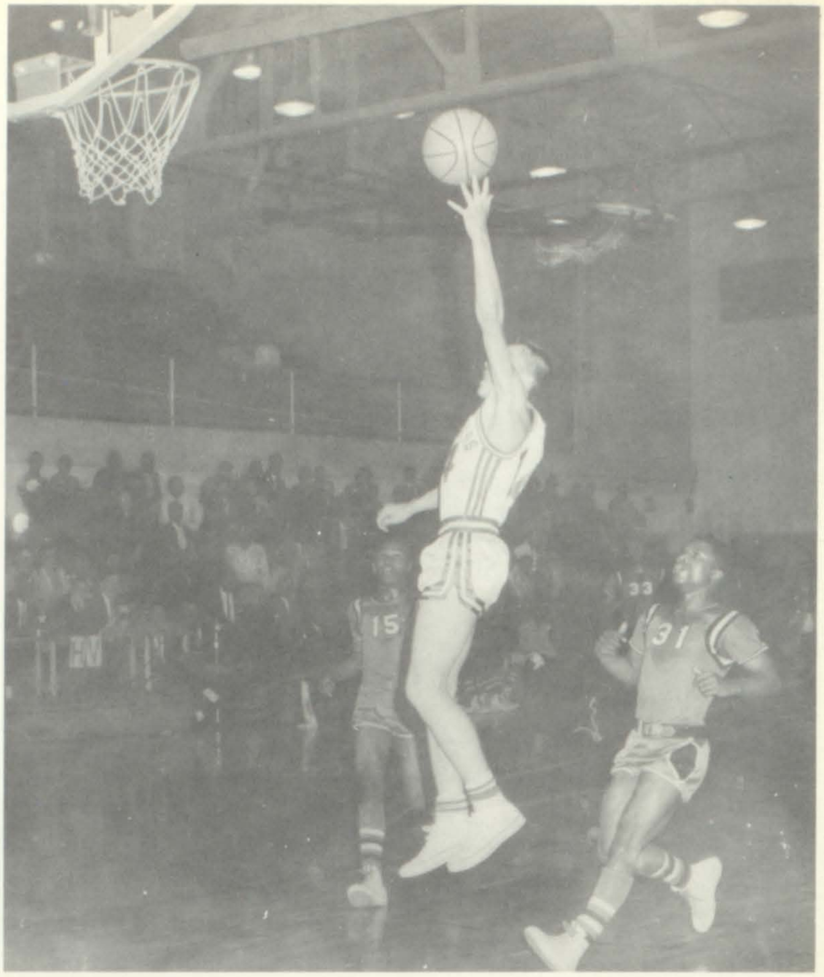

Determan lays it up.

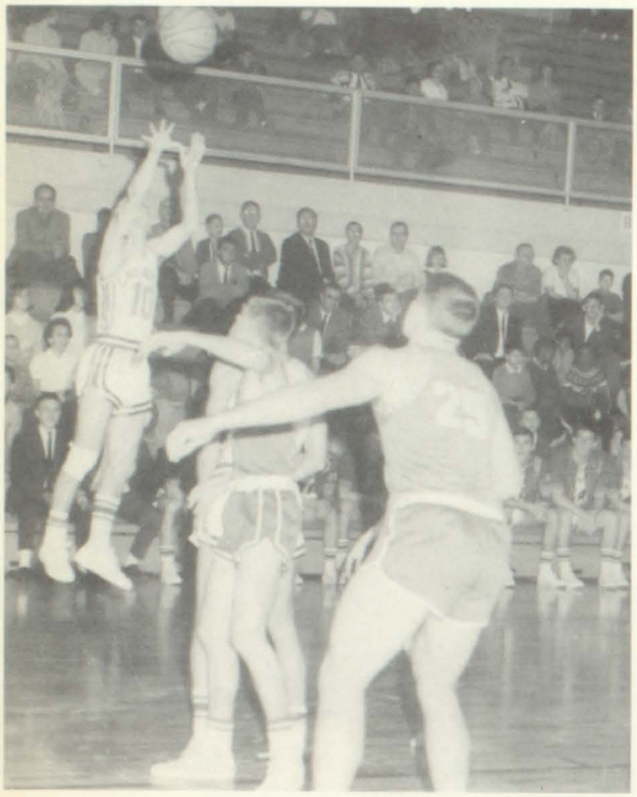

Why didn't you dunk it, Monk?

Whoopeeeeeeeeee!!!!

CRUSADERS
22
52
10
44

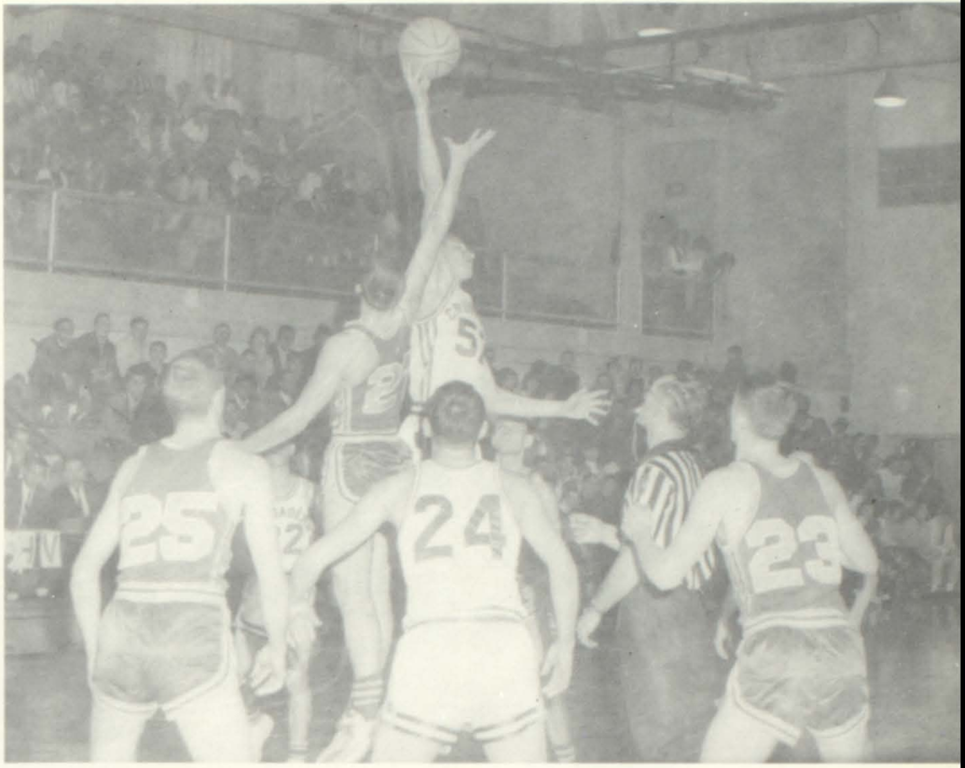

Longest reach in the midwest.

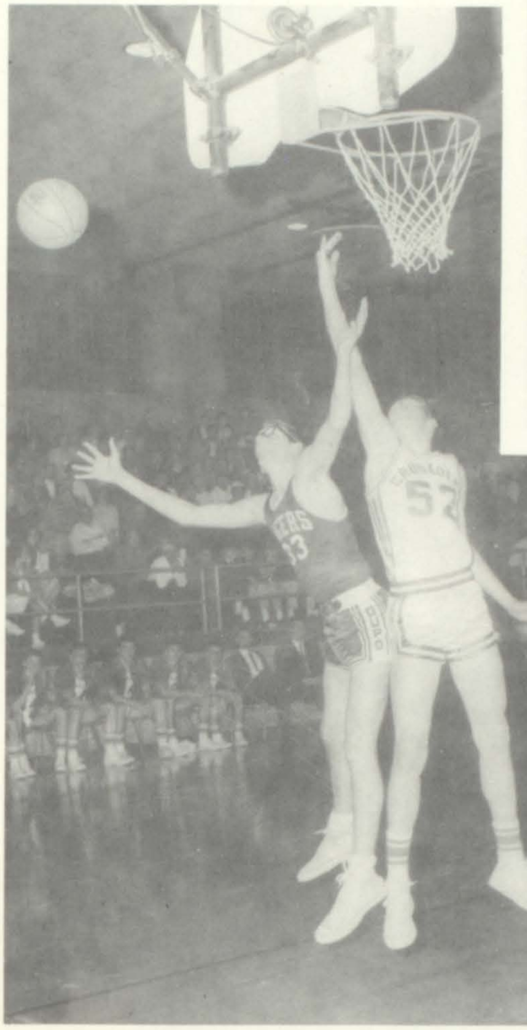

Wrong way, Bing!

"Baskets, baskets, 2 points!"

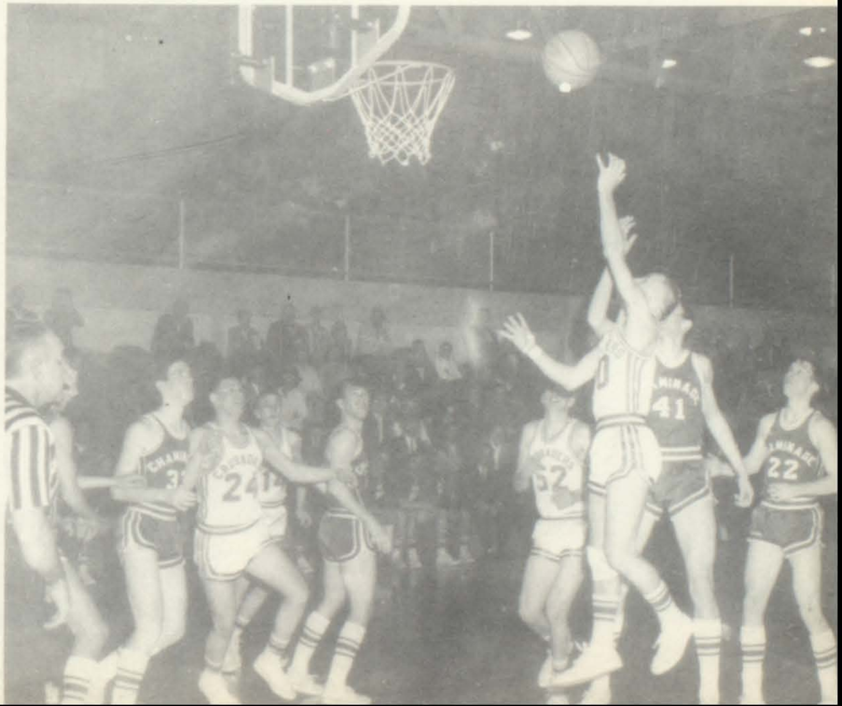

"Binger"

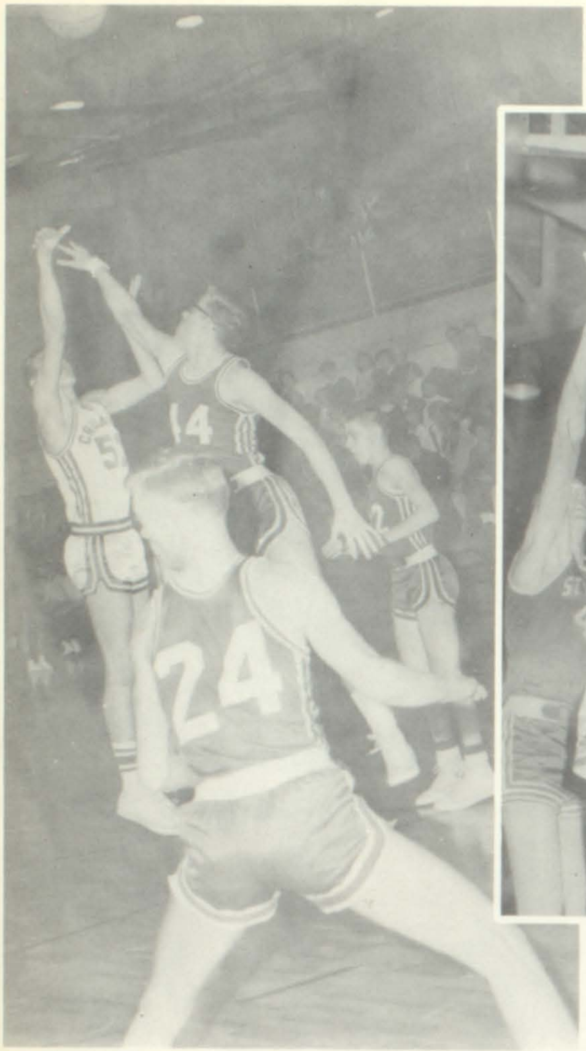

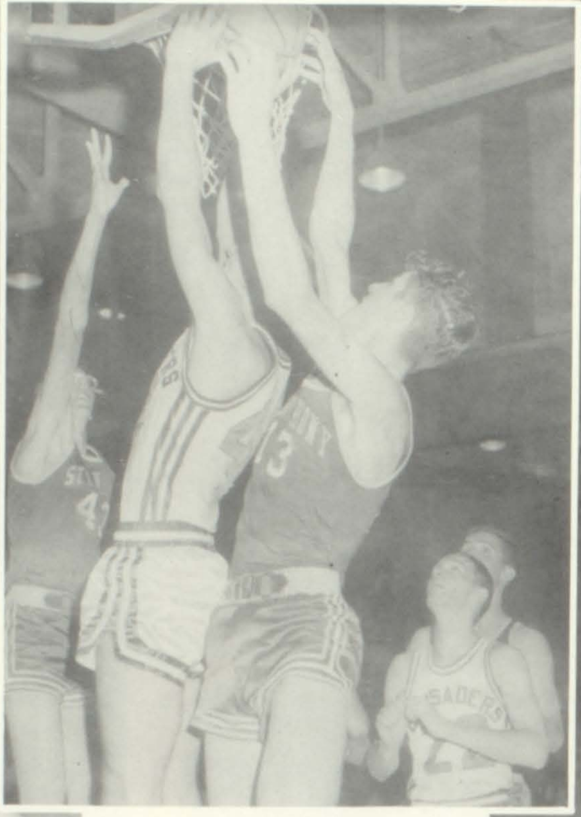

Chuck pulls one in!

"Ernie'

"Brigg"

The Elite Eight

The meeting of the strategists.

Coach Jerry Koehler.

Undivided attention!

"Chuck"

"Greg"

Sophomore

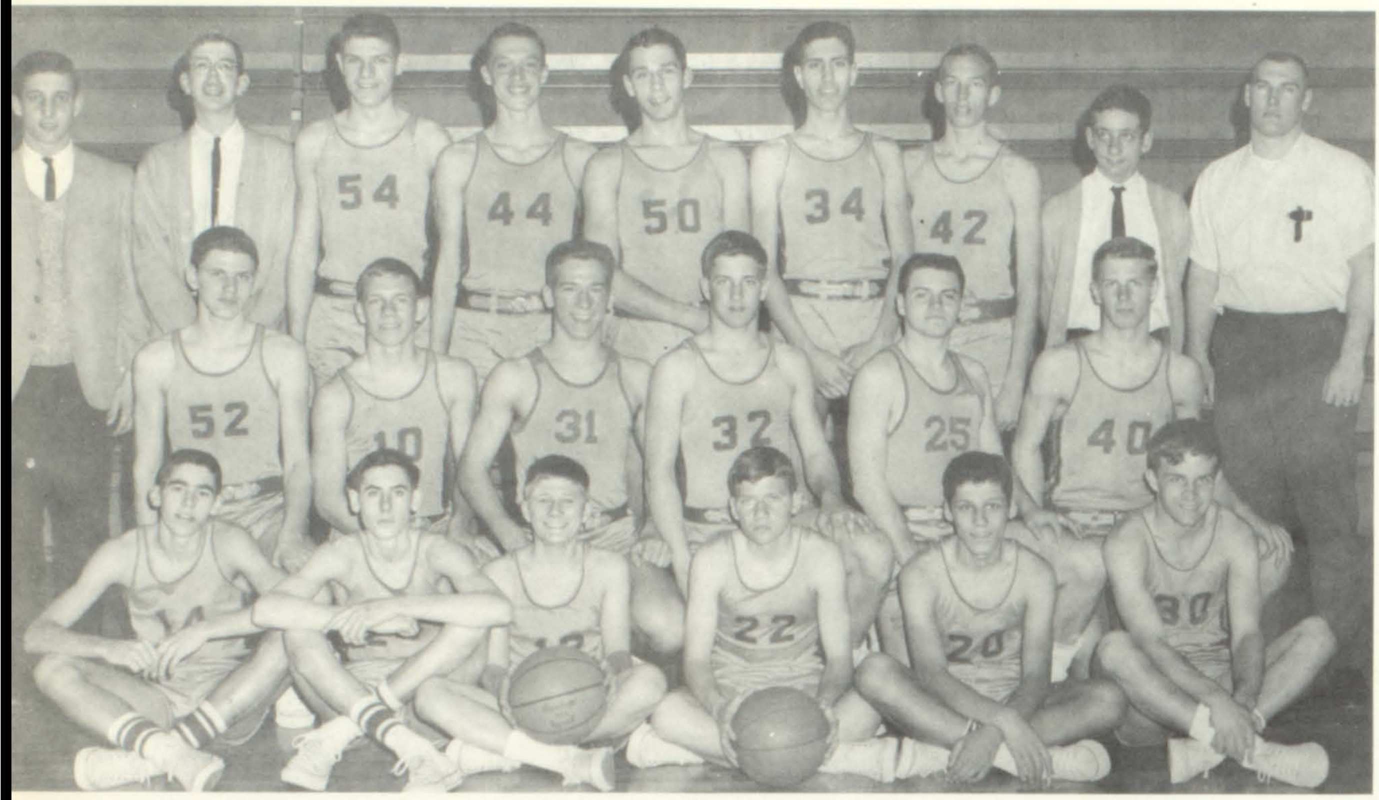

64-65 SOPHOMORE BASKETBALL TEAM *First Row, left to right:* Danny May, Bob Brueggman, Bob Emig, Mike Morrem, Dale Daubach, Dave Voegtle. *Second Row:* Mike Jung, Larry Buser, John Toriskey, Mike Tiernan, Steve Seipp, Terry Lacoma. *Third Row:* managers, Mike McQuillan and Dave Bossler, Don Dallao, Ron Scher, Don Weidemann, Greg Voss, Rich Luecking, manager Mike Becherer and coach Glen Schott.

Freshman

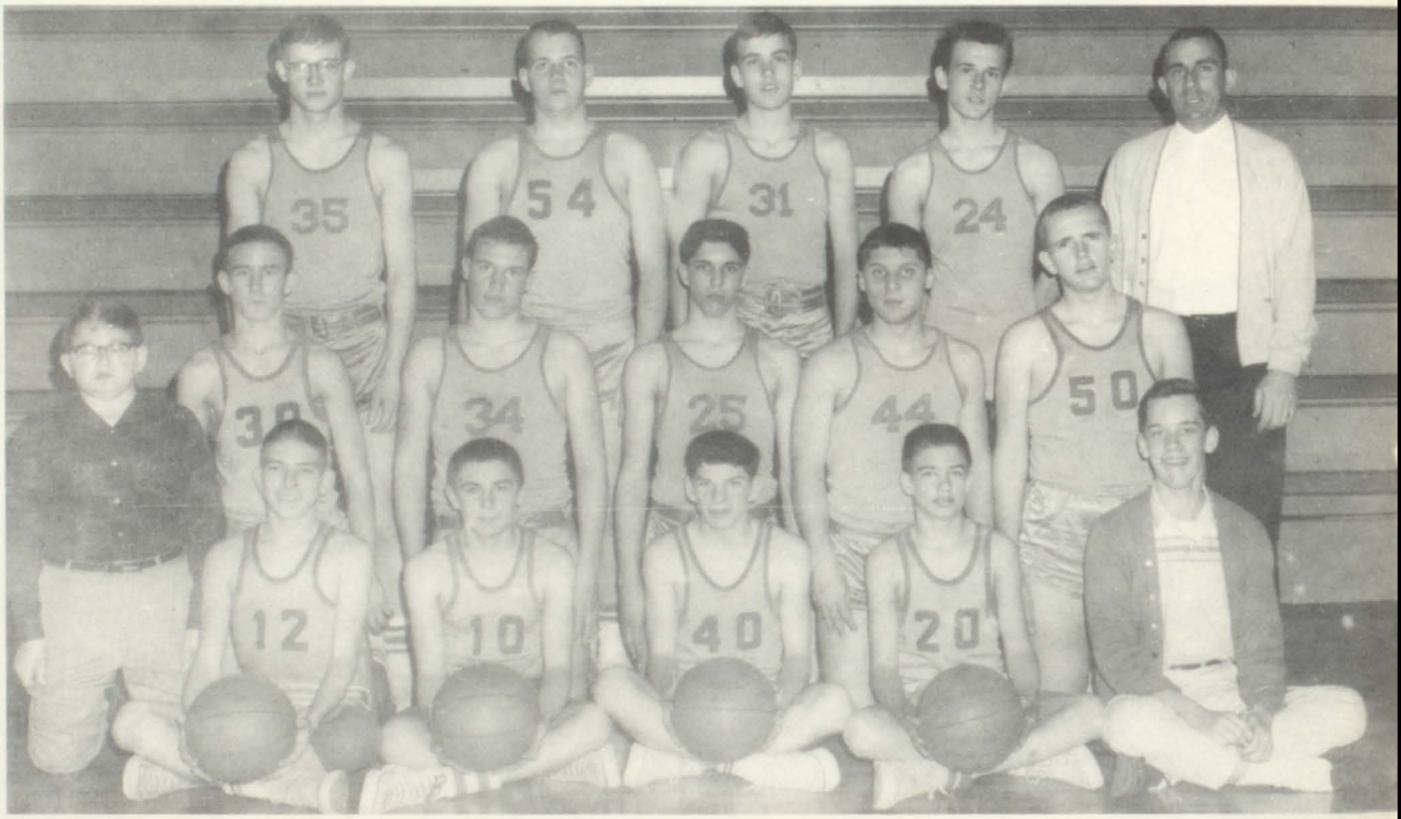

64-65 FRESHMAN BASKETBALL TEAM *Bottom Row, left to right:* Ron Toenjes, Bob Lucash, Jim Webb, Randy Lucash, manager, John Gifford. *Second Row:* Manager Jerry Kolda, Tom Kloess, Wayne Scher, Tom Johnson, Pat Roth, Pat Lucash. *Top Row:* Mike Blair, Rich Jansen, Larry Hoff, Chuck Patterson, and coach Dan Fizer.

JUNIORS...
SOPHOMORES...
FRESHMEN...

Bruce Alberter

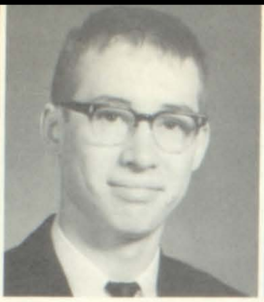
Joseph Barteau

Kenneth Becker

Gary Blome

Bob Canterbury

Jack Daniels

Gregory Determan

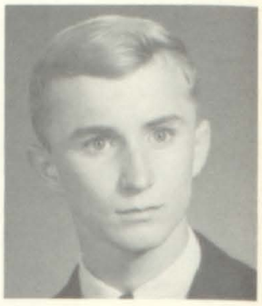
Kurt Dressel

ACHS

Junior

Gary Fahrner

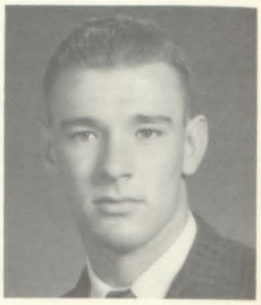
John Genetti

Dennis Hall

Bradley Hill

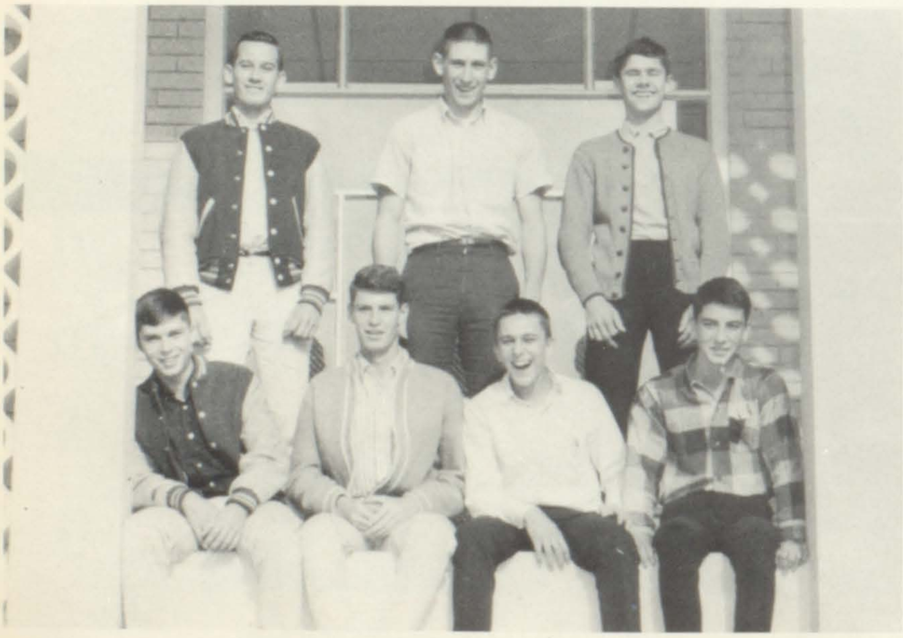
Top Row: Bob Kassebaum, Secretary; Gary Blome, President; Steve Keim, Vice President. *Bottom Row:* Mike Roth, Treasurer; Gary Fahrner, Temporalities; Greg Determan, Education; John Molinar, Spiritual.

Tom Hladick

Daniel Karvelat

Robert Kassebaum

Homeroom 3-102

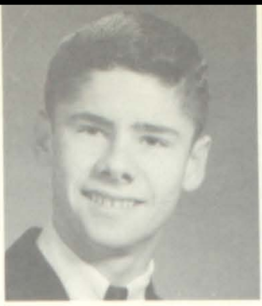
Steven Keim

Louis Kolb

Joseph Kramer

Michael Luecking

Gerald Miller

John Molinar

Anthony Munie

James Obernuefemann

Elmer Reichert

Joseph Ritzheimer

Anthony Roberts

Larry Rolfingsmeyer

Michael Roth

Leon Sauget

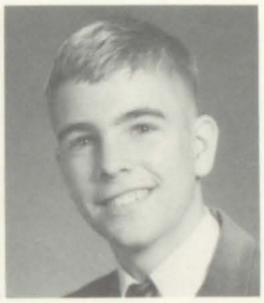
Thomas Schmal

Jim Stewart

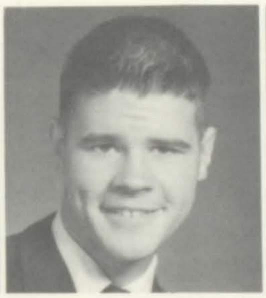
David Stukenberg

Ronald Tedesco

Frank Tomasek

John Viviano

William Wood

Stephen Wuller

Jan Young

David Richter

Tillo Agne

Michael Bach

Gary Beaumont

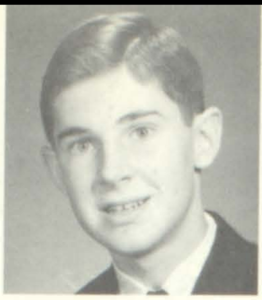
David Bertelsman

Jeff Boyne

Michael Budde

Richard Clark

James Donovan

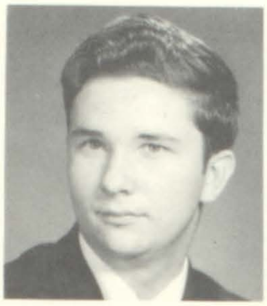
John Douglas

Juniors

James Downs

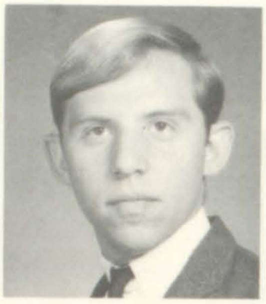
James Farmer

Glenn Gain

Philip Goscinski

Robert Halvachs

Terry Hemann

Tom Jakoubek

Joseph Kaiser

Craig Karfs

Myron Koerber

Robert Loehr

Ronald McFarling

Robert McMullin

Michael Meirink

Tom Mitchell

Robert Petrik

Anthony Pistor

Top: Tony Renfro, *Spiritual. Middle:* Jon Schwarz, *President;* Joe Kaiser, *Temporalities;* Fred Farmer, *Vice President. Bottom:* Steve Wiget, *Secretary;* Myron Koerber, *Education;* Tillo Agne, *Treasurer.*

3-

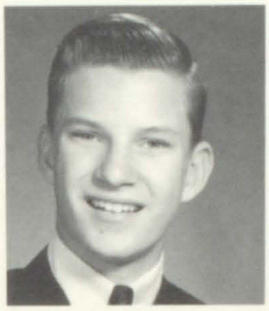

Gary Poleskey

Tim Reaka

104

Tony Renfro

William Schrempp

Gary Schwaegel

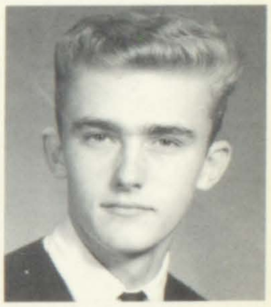

Jon Schwarz

Frederick Stein

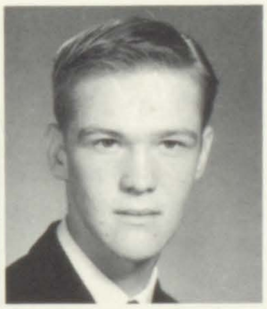

Dennis Stockley

John Varone

Charles Weyhaupt

Steve Wiget

David Witt

Jay Metzler

Juniors

Joseph Bauer

Tom Behrman

Robert Blair

Ronald Case

James Davlan

John Deckard

William Edwards

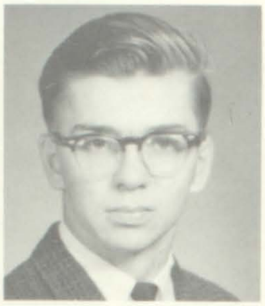
Ronald Englerth

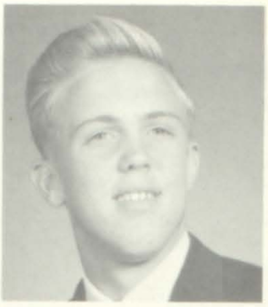
Terry Feldmann

Robert Foster

John Goodwin

George Hebel

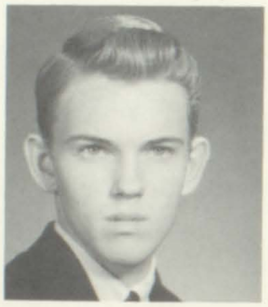
James Hoffmann

Michael Kanak

Thomas Kindle

Kenneth Klein

Richard Koesterer

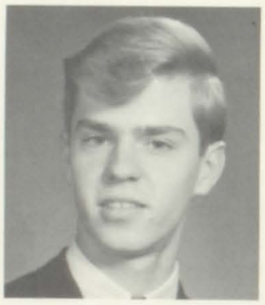
Stephen Lindow

Stephen Luecking

Robert Mueller

David Neff

Mark Nold

Michael Palmier

3-

1 1 2

Alfred Parker

Robert Rigney

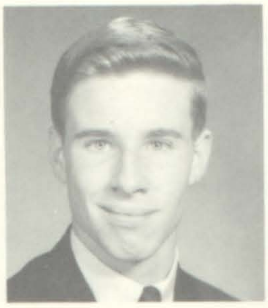
Bill Roberts

David Rudolph

George Shaefer

James Shively

Top Row, Left to Right: Pat Young, Treasurer; Sam Sullivan, Student Council. *Bottom Row:* Bob Rigney, Temporalities; John Deckard, Vice President.

Lonnie Sobczac

Sam Sullivan

Ray Thoman

James Touchette

Gene Weilbacher

Stephen Wilburn

William Wuller

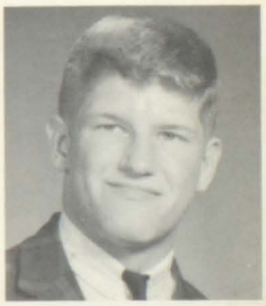
Patrick Young

Juniors

31215

David Albers

Mark Berens

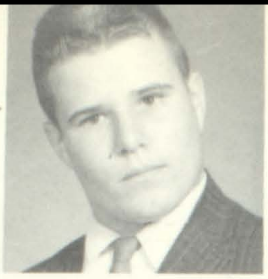
Rick Bingheim

Thomas Biver

Robert Boul

Tom Butler

John Dehler

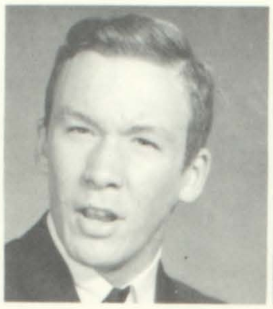
Steven Dietrich

Robert Fellner

Louis Fussell

Steve Graham

Thomas Grimmer

Joe Hatzl

Craig Heimburger

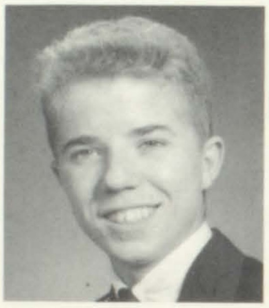
Robert Huebner

Bob Kehl

Tom Kurth

Thomas Lugge

Michael Martino

John Matejka

David Maue

Harold McDonald

Thomas Niles

Dennis Parker

Terry Peters

Michael Phillips

Paul Pickerel

Timothy Prost

Paul Schmidt

David Schrader

Richard Schumacher

Bill Sternau

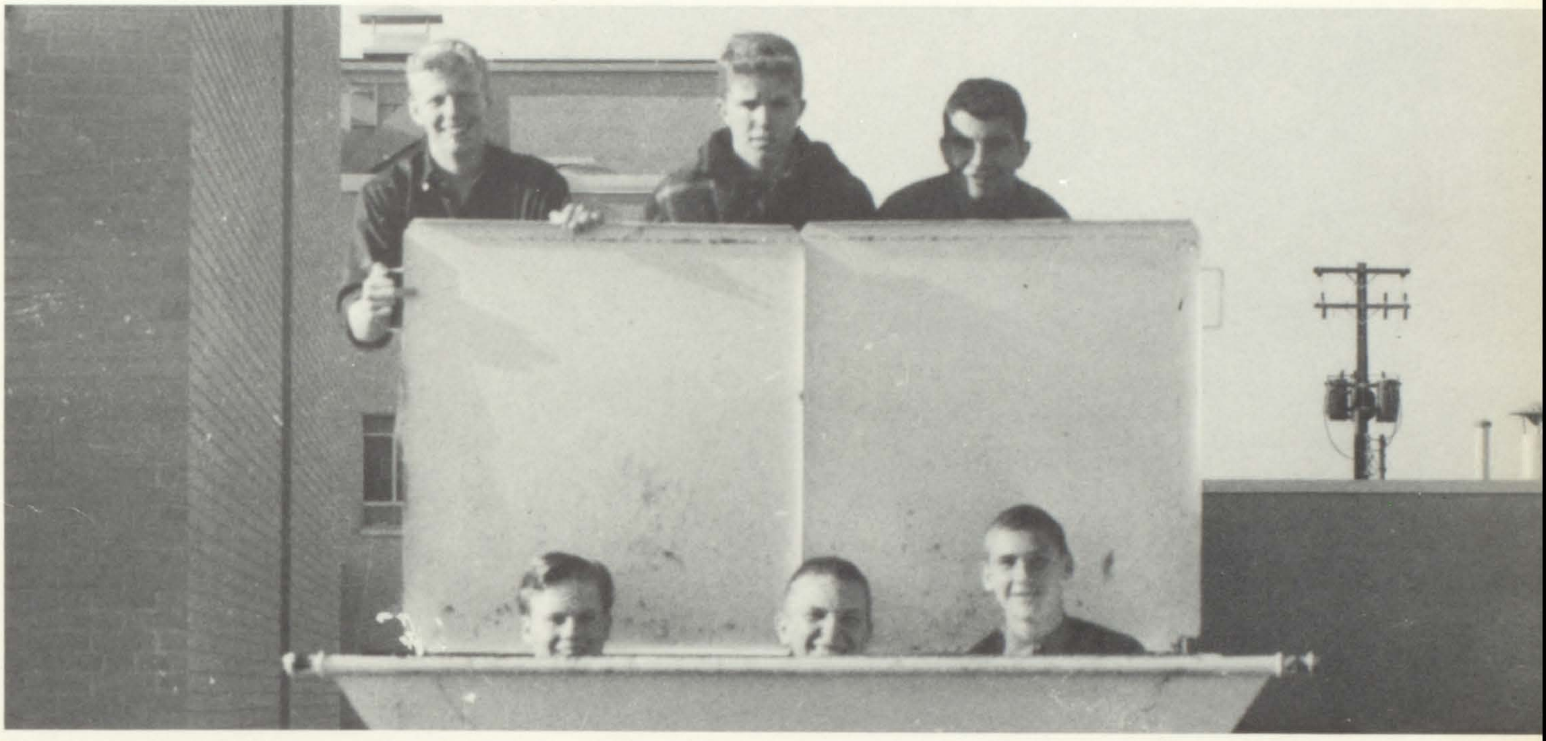

Top Row: Jack Yaekel, Treasurer; Bob Huebner, President; John Dehler, Vice President. *Bottom Row:* Bob Schrader, Religious; Mike Toenjes, Sergeant-at-Arms; Paul Pickerel, Student Council.

Richard Thompson

Michael Toenjes

Bob Truttmann

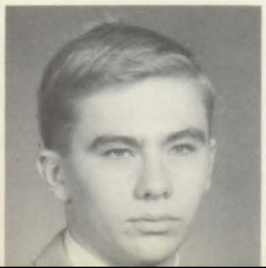

Thomas Wachtel

James Wessel

Jesse Wottowa

Jack Yaekel

Juniors

Richard Acker

Michael Bauer

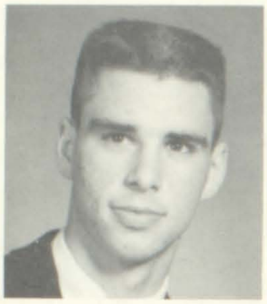
Charles Berkel

Michael Burns

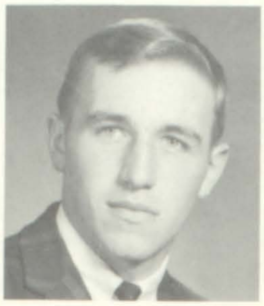
Donald Dahlmann

James Darr

Michael Eschenfelder

John Feurer

Roy Foeller

George Gasparich

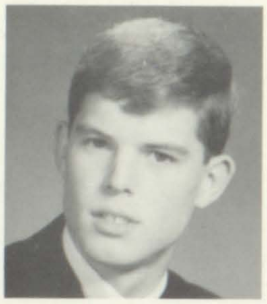
Charles Geller

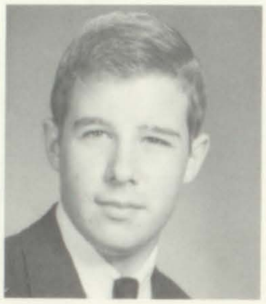
Timothy Halloran

James Hamilton

Donald Helfrich

Lawrence Kaffer

Joseph Kral

Thomas Lang

James Loesche

Michael Lunte

Patrick Mangner

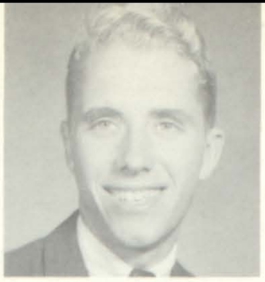

Terry Mathias

John Mueth

Timothy Nesbit

Terrence O'Leary

Michael Pasqualone

John Pavlik

Patrick Prindable

Frank Schaefer

Eugene Schneider

Raymond Schott

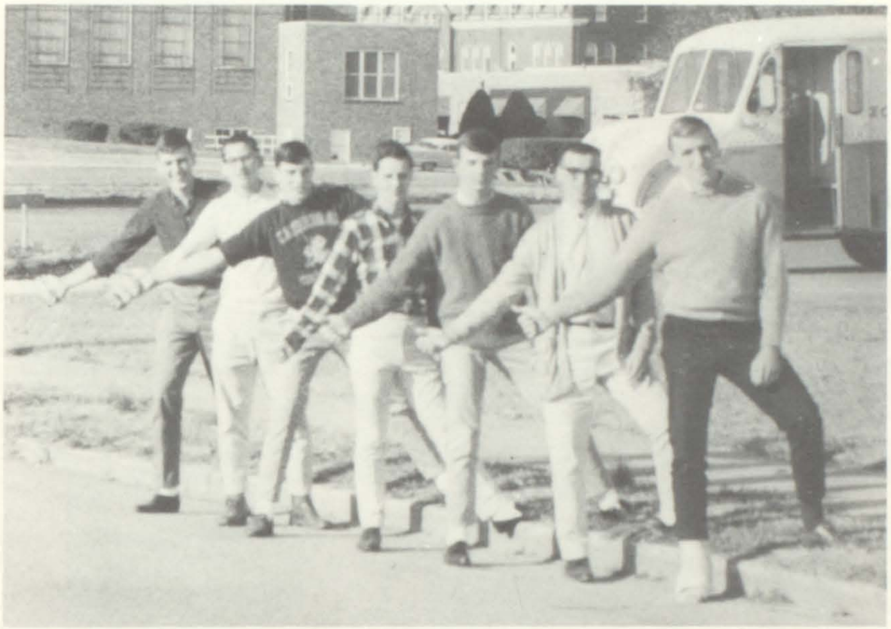

Left to Right: Eugene Schneider, Temporalities; Jim Hamilton, Education; Pat Prindable, Religious; Terry O'Leary, Student Council; Tim Nesbit, Treasurer; Ray Schott, Vice-President; Don Dahlmann, President.

Thomas Sintzel

Mark Strube

3-

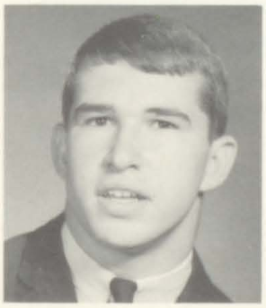

Dennis Tomasovich

Tom Twardowski

Robert Welker

216

Michael Wenzel

Thomas Wolfe

Joe Zacharski

Gregory Ziombra

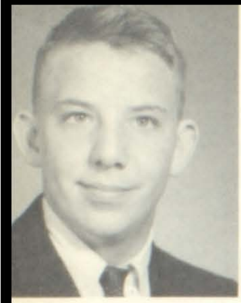
Gary Andres

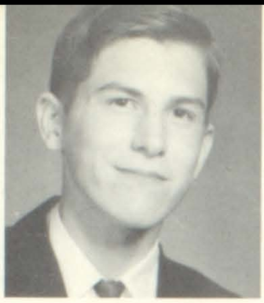
Thomas Apell

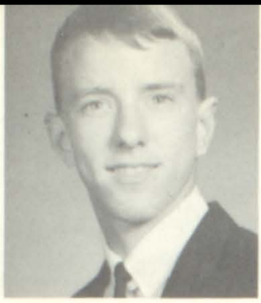
Doug Becherer

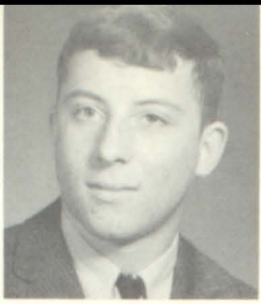
Rickey Bien

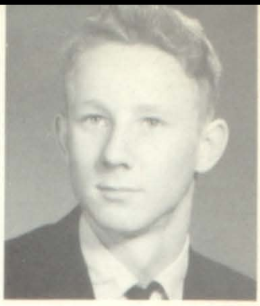
Richard Brown

Sophomore

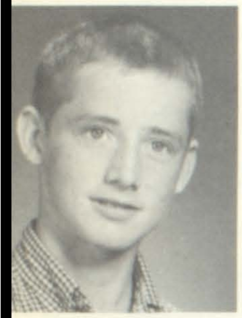
Dan Budde

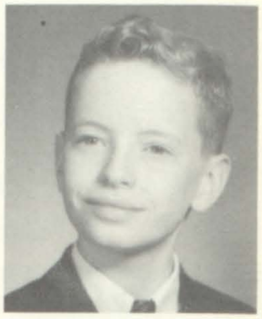
James Clark

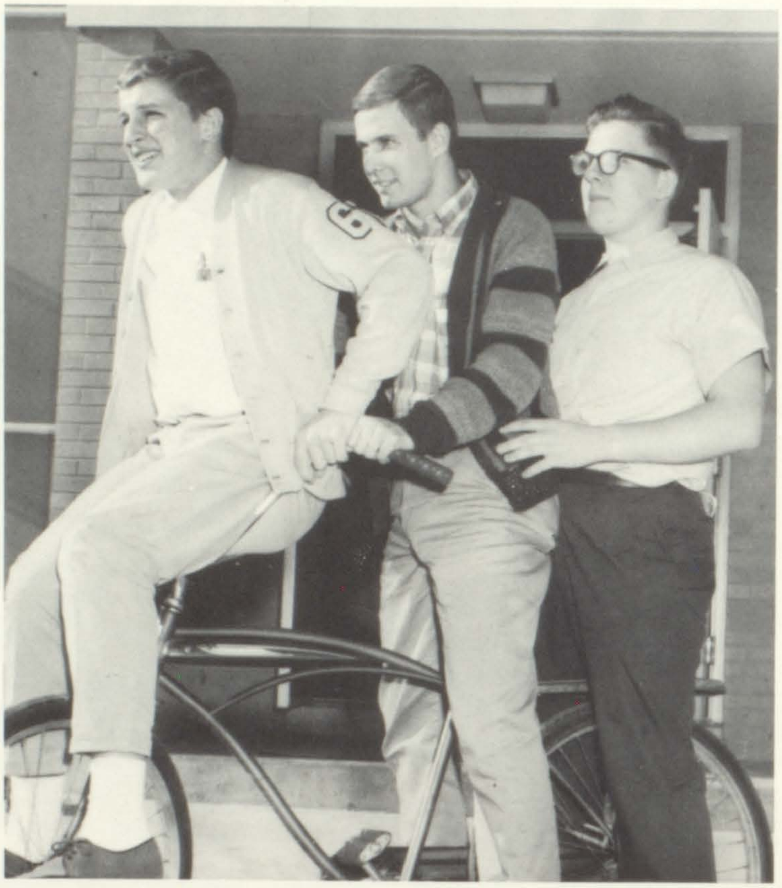
Left to Right: Joe O'Saben, Vice President; Dave Voegtle, President; Bob Mielke, Treasurer.

2-101

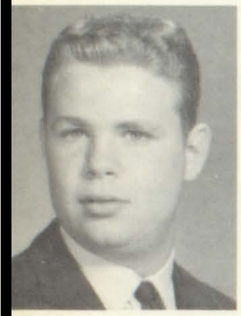
Charles Dori

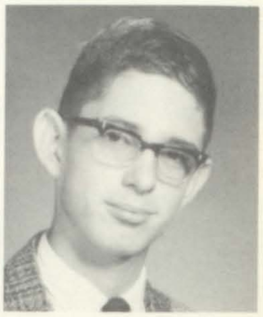
Daniel Fiedler

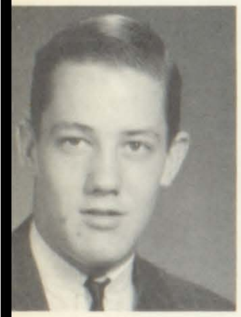
Michael Frierdich

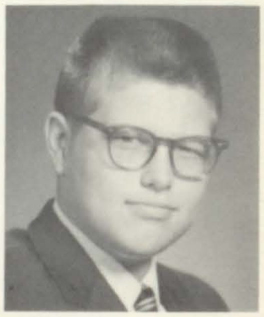
Richard Fuller

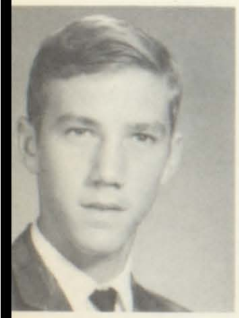
Richard Gordon

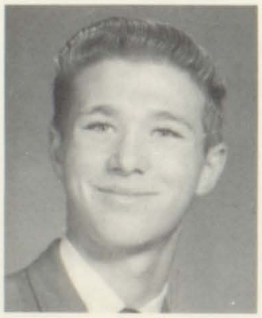
David Hanneken

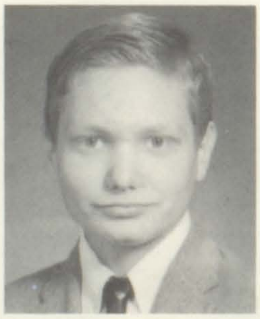
Joe Hartleb

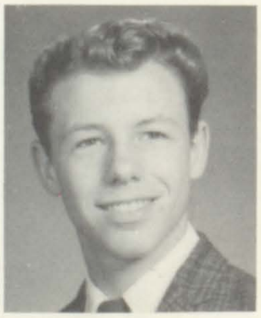
Michael Heafner

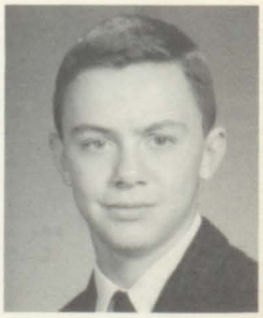
Steven Howard

Allen Kasafirek

Paul Kelcher

Thomas Kramper

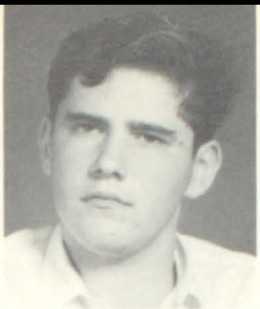

James Krener

Richard Lueking

Michael Meyer

Robert Mielke

Joseph O'Saben

Len Playter

Michael Reeb

John Schildroth

Richard Schoen

Robert Schroeder

John Shetterly

Richard Sintzel

Steven Tiedemann

Gary Todoroff

David Voegtle

Larry Winter

Paul Amann

Robert Beyer

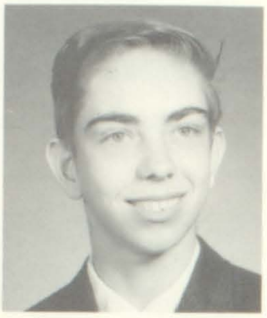
Richard Breslin

John Bruno

Dan Dagne

Andrew Fellner

Steven Fromme

George Fussell

Albert Haas

Sam Hannan

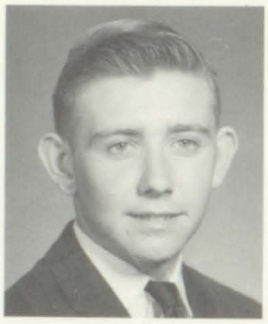
Anthony Holdener

Charles Jorns

Robert Juen

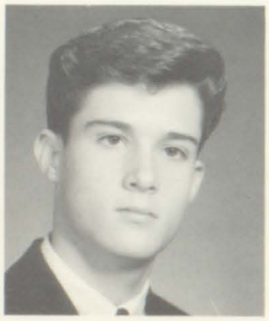
Joseph Keating

Creighton Koch

Michael Kolb

Terry Lacoma

Daniel Lueking

William Martin

Bennett Meder

Michael Moore

Eddie Ott

Harry Psemeneki

Mark Rodriguez

David Schaefer

Gary Schroeder

Sophomore

Bruce Schwaegel

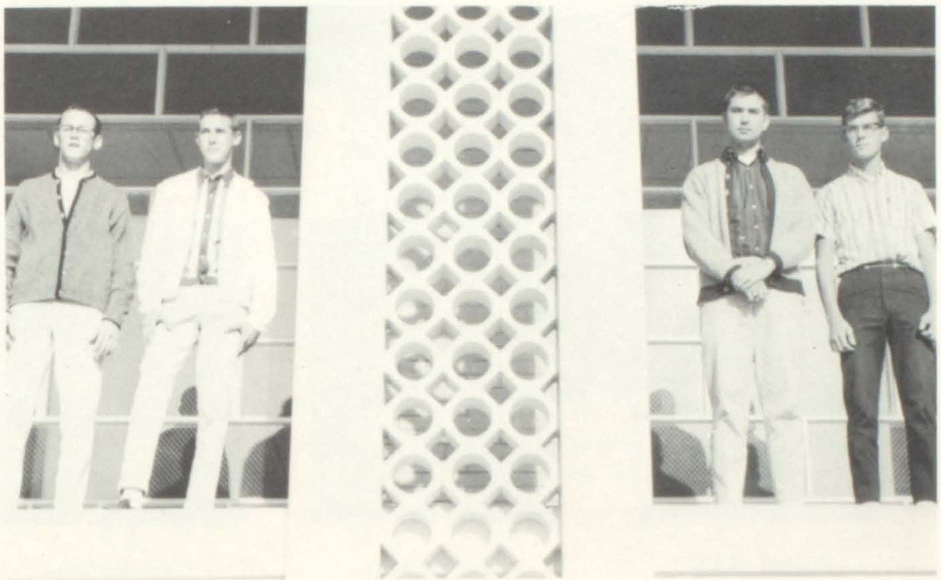
Right to Left: Bennet Meder, Student Council Representative; Harry Psemeneki, President; Terry Tebbano, Spiritual; Paul Amman, Temporal.

David Sikes

2-105

Alan Sternau

Terry Tebbano

Mike Tiernan

Bill Vargo

Raymond Wachtel

Philip Wahlig

Charles McCauley

David Baechle

Stephen Bauer

Michael Becker

David Bossler

Mike Brutto

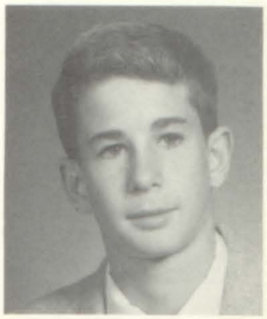

Don Compton

Tim Cronin

Donald Dallao

Dale Daubach

Gene Dumstorf

Thomas Faust

Gary Gebhart

Paul Goelz

Francis Henry

Mark Hillesheim

Carl Jarrell

Michael Jung

Sophomore

2-113

Robert Klopper

Paul Lawless

Jim Macke

Jack Meirink

Kenneth Mank

Mark Noltkamper

John Phillips

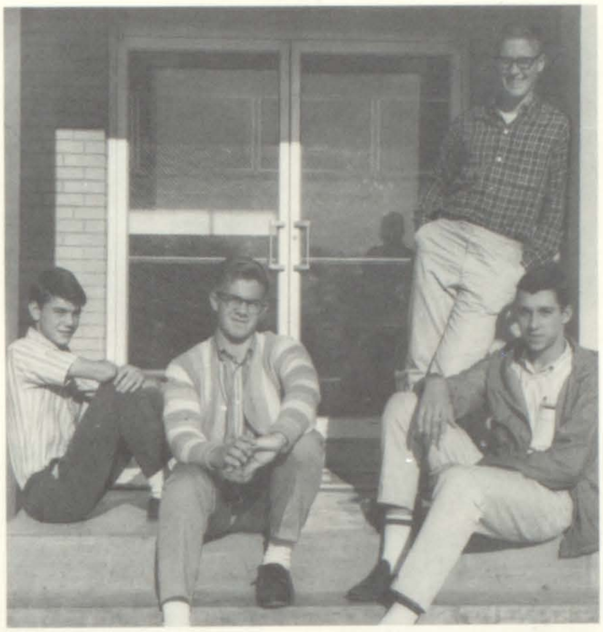
Left to Right: George Smith, Secretary; Steve Bauer, Vice President; Joe Rossmann, Treasury; Don Weidmann, President.

Donald Richardson

Gary Rickert

Joseph Rossmann

Blaise Sarkesian

Thomas Schrag

George Smith

Donald Sobczak

Dwight Thimas

Mark Wallace

Don Weidemann

Dennis Weygandt

Edwards Alberts

David Becker

Robert Brueggemann

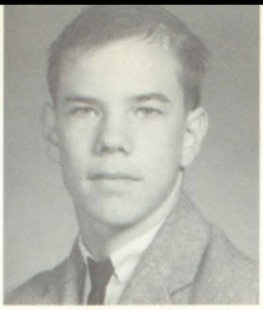

Gery DeFosset

James Dillion

Sophomore
2-210

Joseph Elliot

Terry Flach

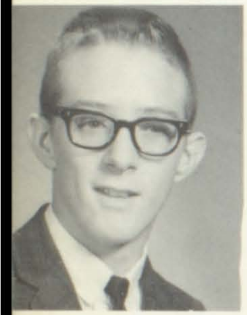

Daniel Haas

Joseph Hagen

Michael Hallbauer

Walter Hohrein

Jerry Huling

Clarence Kalert

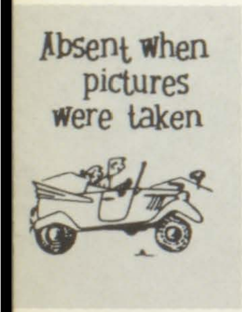
Absent when
pictures
were taken

Wayne Keck

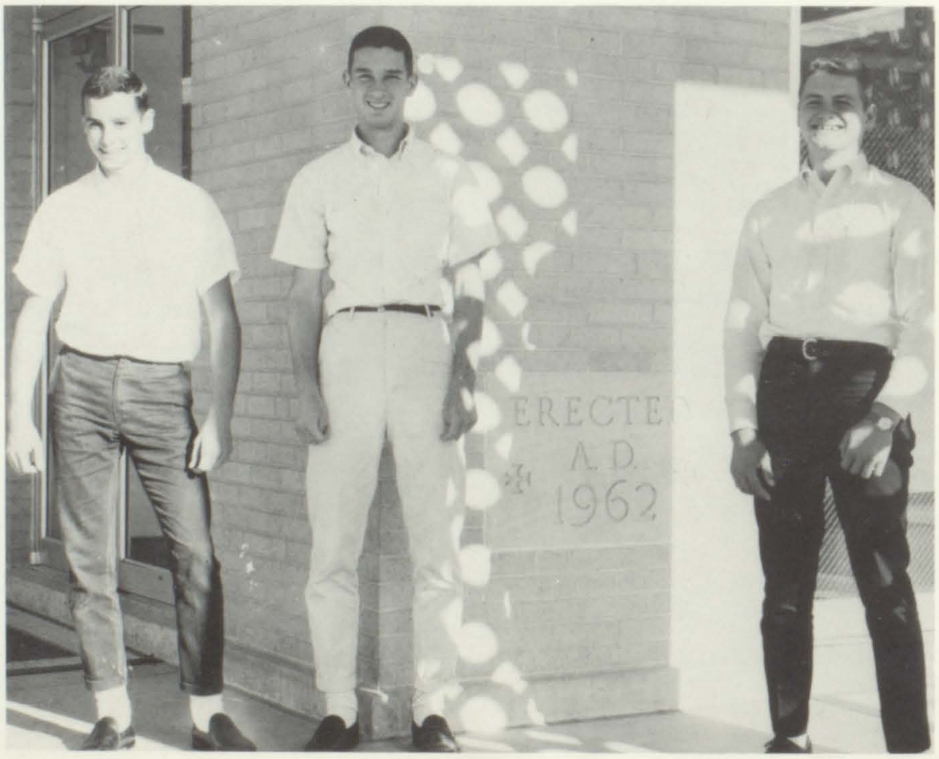
ERECTE
A.D.
1962

Left to Right: Jerry Huling, *Vice President;* Rick Keefe, *President;* Steve Seipp, *Student Council.*

Robert Karracker

Richard Keefe

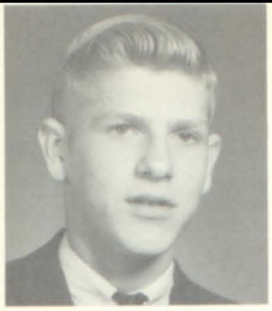

Ray Klien

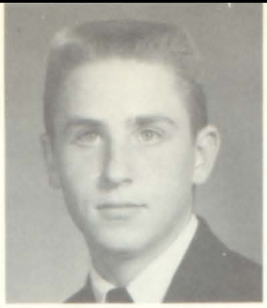

Dale Koerber

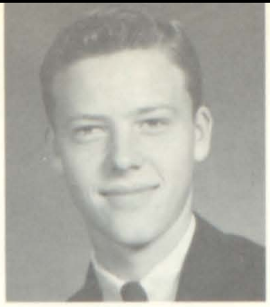

Bill Korte

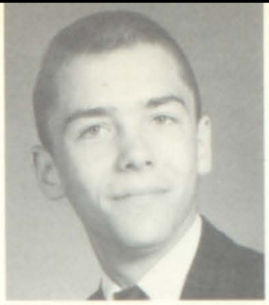

Scott Mansfield

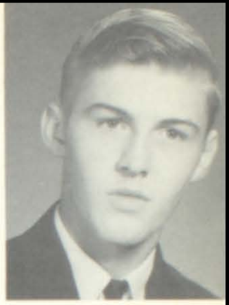

Gregory Maul

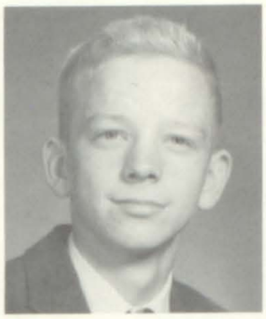

James McNaughton

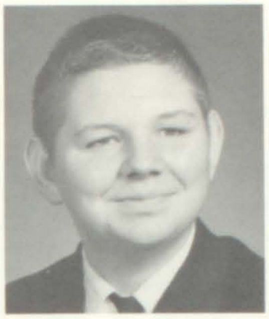

Raymond Munier

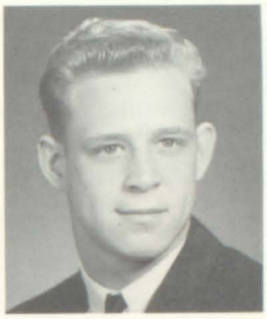

Carl Poser

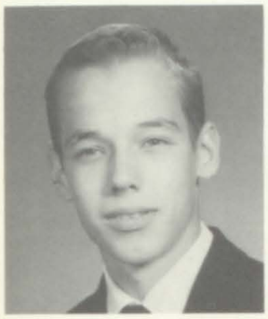

James Quirin

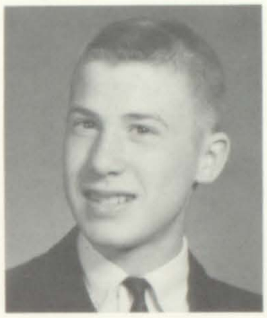

Richard Rauck

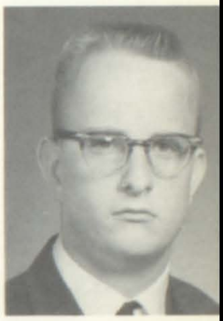

Jeffery Ritchie

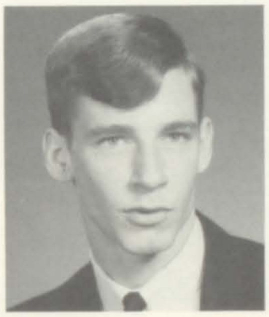

Ronnie Roberts

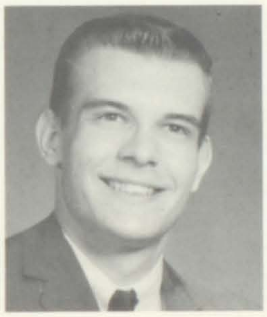

Gregory Saric

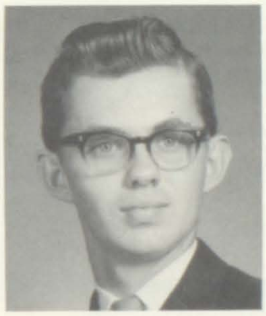

Dennis Schaefer

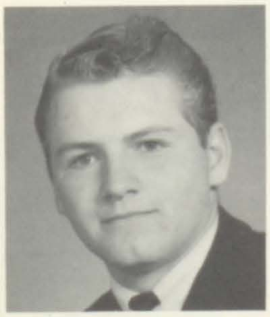

Stephen Seipp

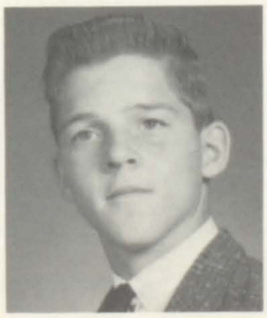

Ronald Sobczak

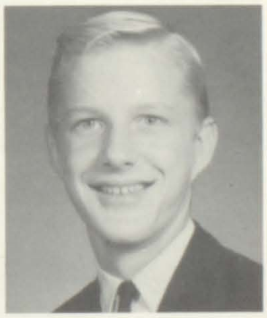

Jim Stelling

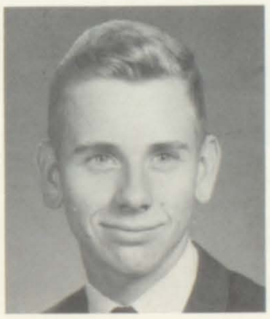

James Timper

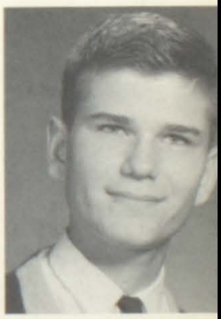

Orlen Wolf

Sophomore 2-213

Michael Becherer

Tom Berens

Jim Astrouski

Gregory Bauer

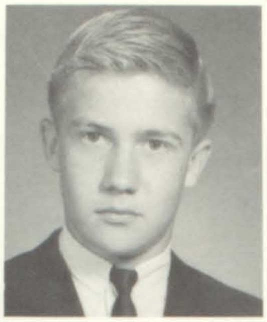

James Beyer

Henry Bierbaum

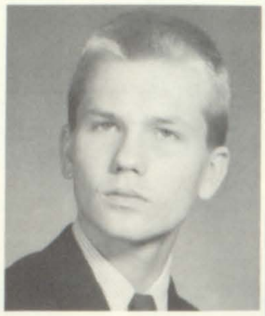

Rick Broadhurst

Richard Carson

Stephen Clark

Gregory Clemmons

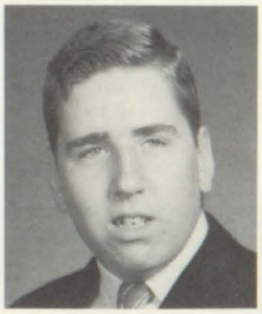

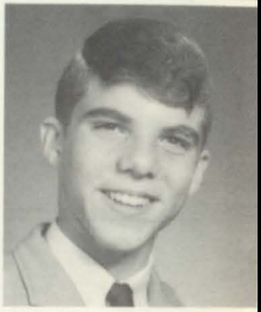

Robert Gaskill

Walter Geppert

Anthony Heap

Richard Heck

Reginald Hellwig

James Huschle

Michael Lauf

Jim Lehman

Thomas Lurtz

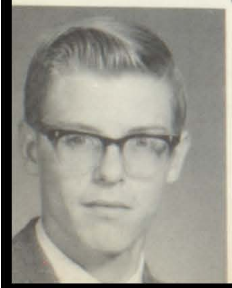

Otto Johnson

John Kingsley

Michael Mertens

Victor Morris

David Mueth

Dennis Murphy

Darryl Pfeiffer

Dave Robertson

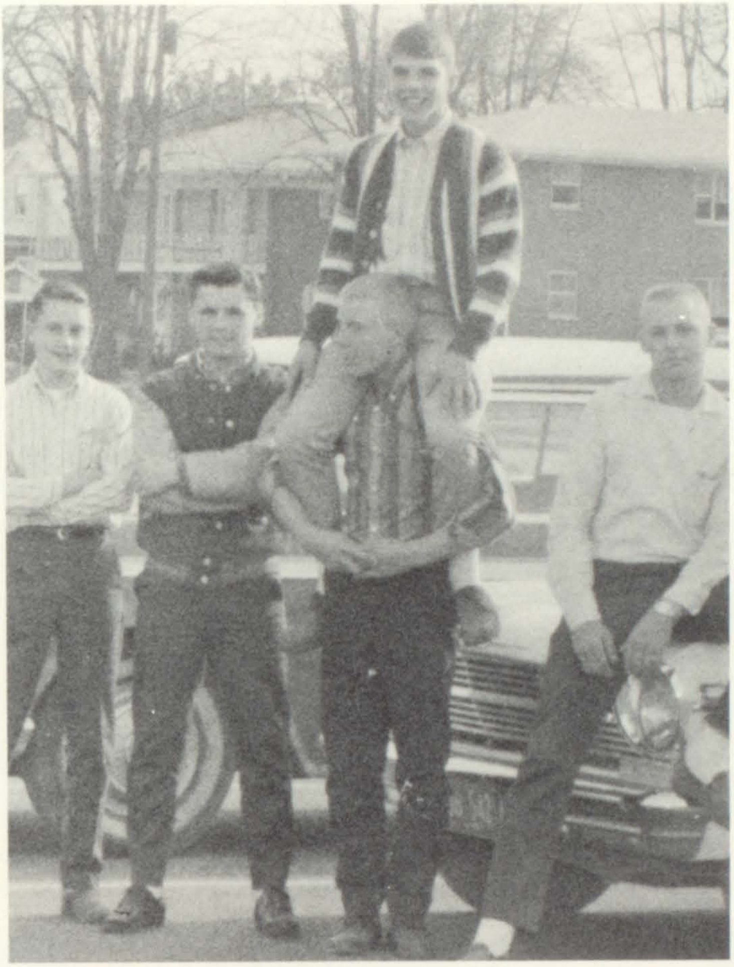

Left to Right: Greg Bauer, *Vice President;* Jim Lehman, *Secretary;* Reginald Hellwig, *President;* Otto Johnson, *Student Council. Riding:* Richard Heck, *Treasurer.*

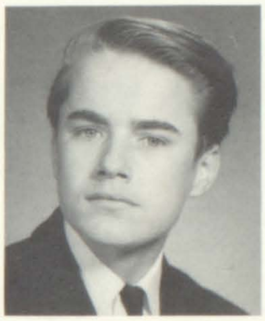

Robert Schrader

Thomas Schneider

Steven Seefeldt

Thomas Shively

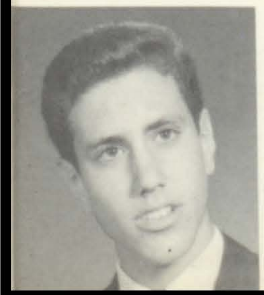

James Stonner

David Trentmann

Greg Voss

Joe Sudholt

NO SWIMMING

Sophomore

2-310

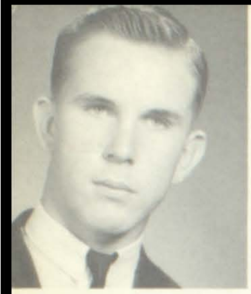
Thomas Ackerman

Victor Behrmann

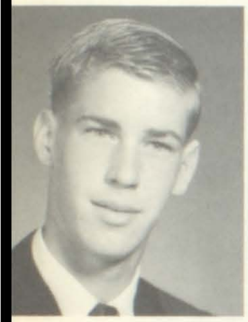
Tom Berkel

David Biver

Joe Burke

Lawrence Buser

Terry Conrad

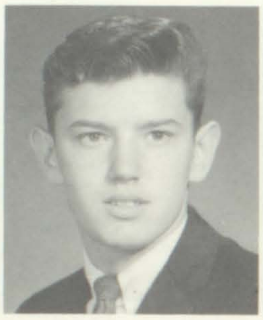

Michael Eilering

Robert Emig

Dennis Fournie

William Frees

Larry Gansmann

Dan Hanley

Richard Holtman

Joseph Hromadka

Steven Joyce

Benjamin Kiehl

Steve Knefelkamp

Robert Koesterer

John Kostelac

Daniel Lauer

Danny May

James McQuillan

Timothy Morris

William Parrack

Stephen Reissen

Stephen Sauthoff

Dave Schaefer

Ronald Scher

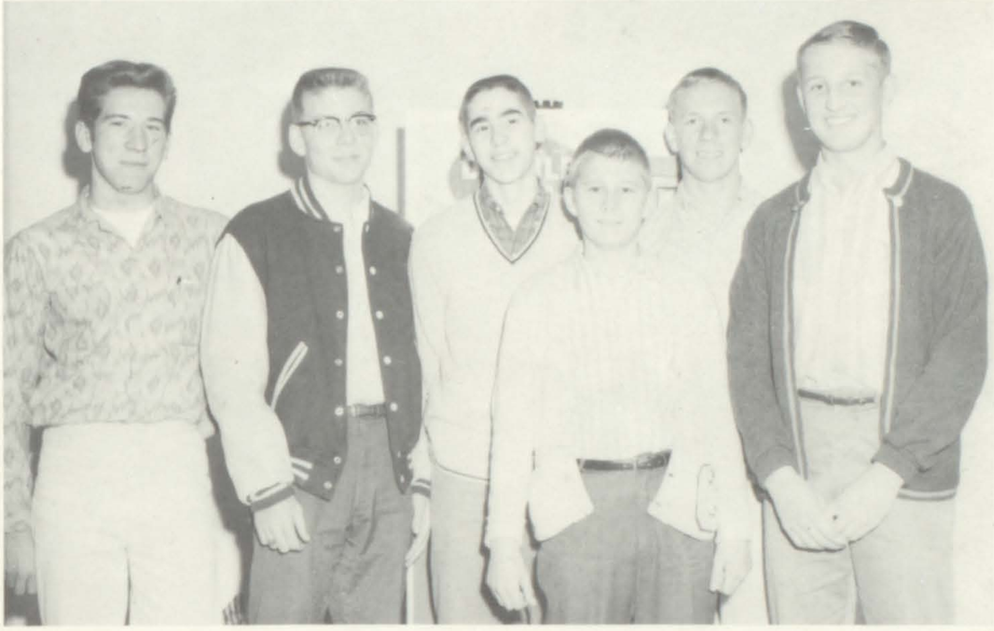
Left to Right: John Torisky, Ben Kiehl, Danny May, Bob Emig, Larry Buser, Rich Holtman.

Michael Sommers

Stephen Stovy

Elmer Strieker

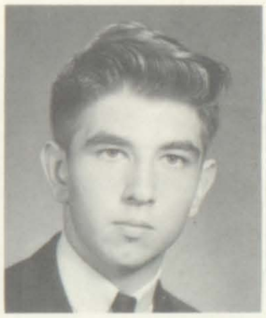
Gary Synak

John Torisky

William Zogg

Freshmen 1-103

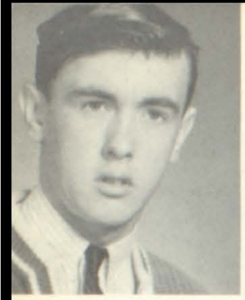
Timmy Adams

Don Bauer

Richard Becherer

Michael Bollman

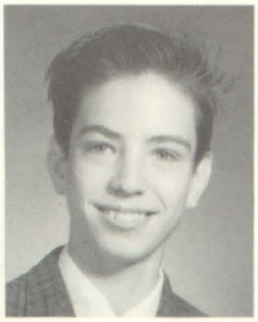
Stephen Breslin

James Cerha

Gregory Crain

Dennis Feist

Chris Douglas~~s~~

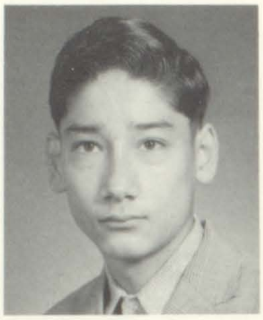
Joseph Dziados

Donald Gass

Jim Geiger

Thomas Kloess

Steve Koenig

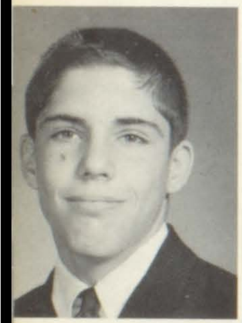
Tom J. Johnson

Alan Kolalowski

Alan Kronenberger

Mike Mackin

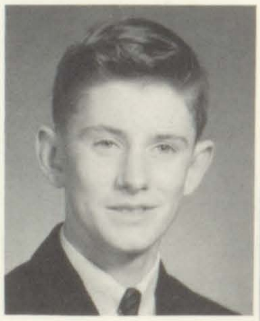
Daniel Meldrum

Bernard Miller

Robert Kolb

Gordon Moffitt

Tom Munie

Alan Przybysz

Tom Reaka

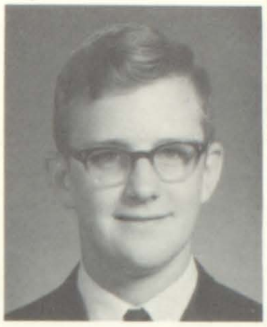
Terry Rettle

David Schmidt

Lawrence Schubert

Class Officers, *Left to Right:* Tom Reaka, Chris Douglas, Steve Koenig.

Robert Seibert

Lawrence Seipp

Michael Skaer

Gary Wientjes

Tony Yeager

Erci Young

Paul Baumann

Robert Beckett

John Bogacki

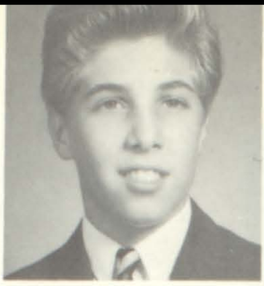
Gregory Boskamp

Mike Brady

Richard Casperson

Wesley Frick

Kenneth Fuhrmann

Bobby Gehrs

Robert Green

Bill Hamrick

James Hatzl

Michael Hoffmann

Ronald Kehl

Michael Kinder

Jerry Kolda

Michael Labbee

Richard Leberstein

Robert Lucash

Mike Lugge

Peter Maul

William Mueller

Charles Murphy

Michael Neff

Stephen Nuebling

Steve Obernueffmann

Keith Riesenberger

Stephen Shaefer

David Schwartz

Joseph Stein

Freshmen

1-109

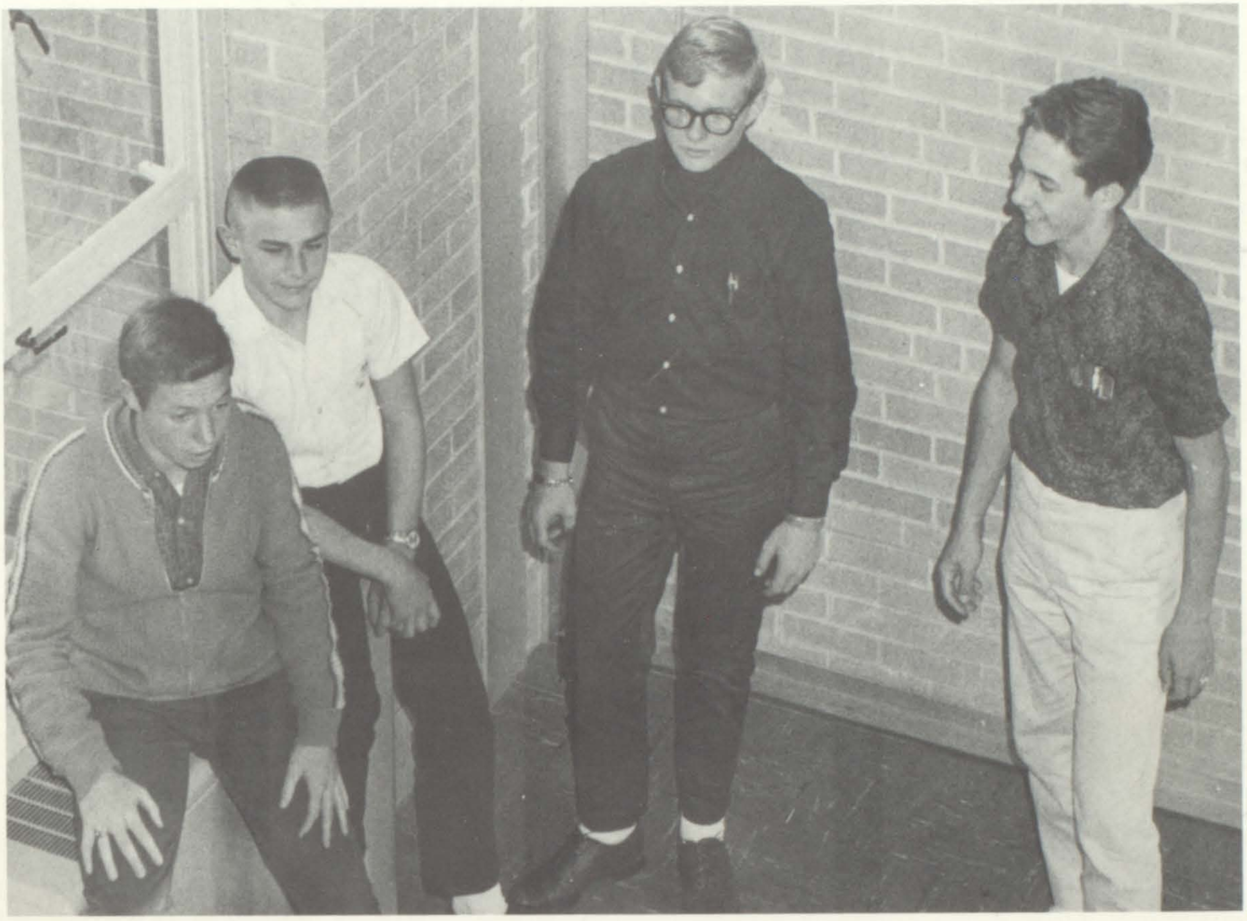
Left to Right: Mike Sullivan, President; Bob Lucask, Vice President; Robert Gehrs, Treasurer; Steve Nuebling, Secretary.

Michael Sullivan

Tom Theiss

Lawrence Tomasovich

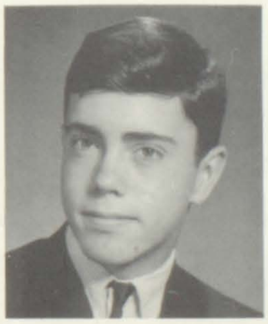
Gregory Travous

Verlan Wright

Carl Bauer

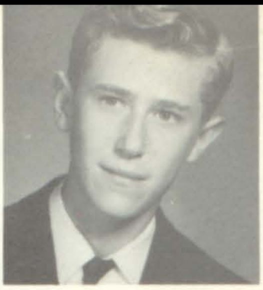

Dennis Bertelsman

James Brello

John Brisk

Thomas Butler

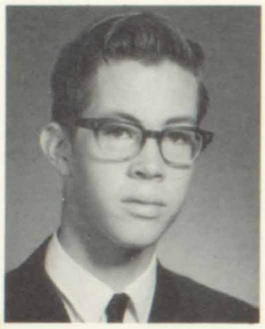

Keith Felcyn

Homeroom 1-110

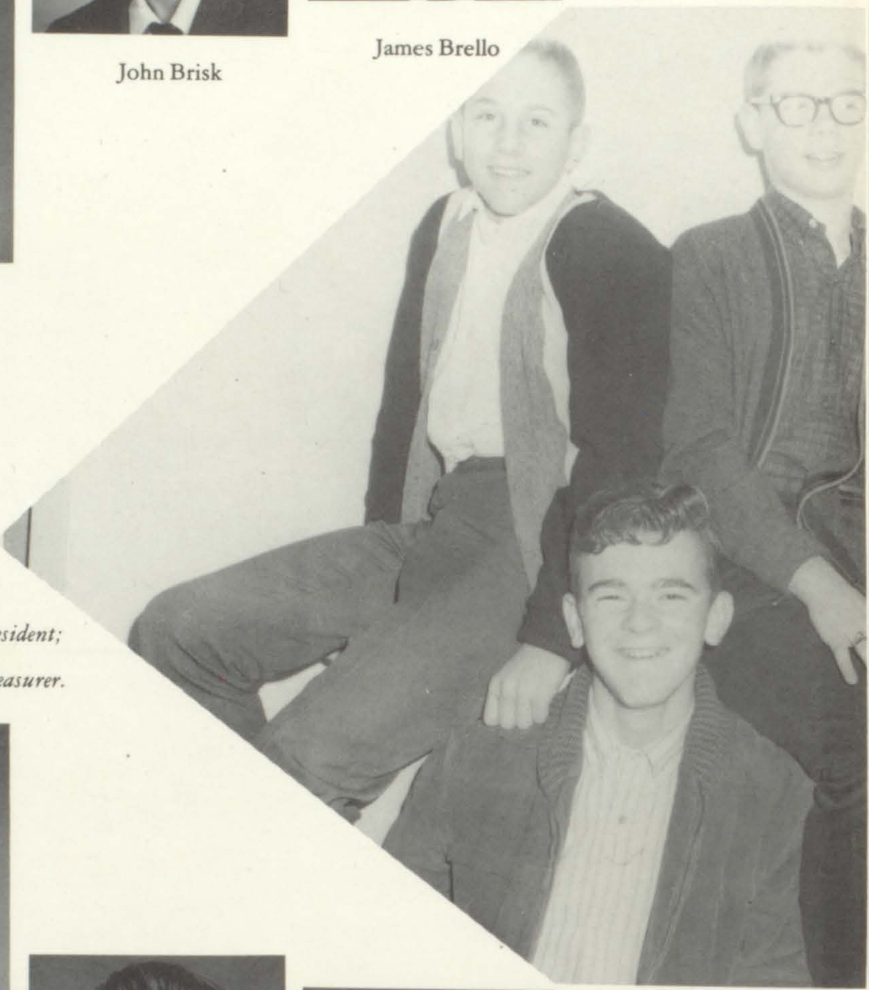

Left to Right:
Mike Morris, *President;*
Robert Wessel, *Vice President;*
Mike Pier, *Secretary-Treasurer.*

Robert Gallerane

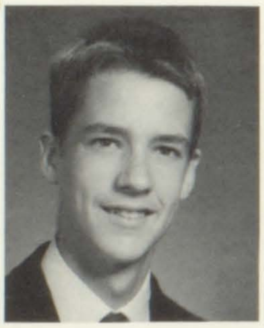

Richard Green

Eddy Heet

Mike Heisler

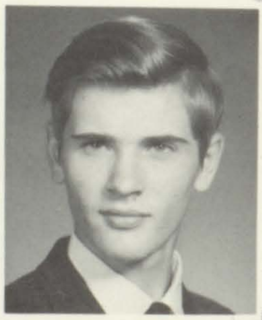

Daniel Helfrich

Stephen Hulliung

Michael Klinkhamer

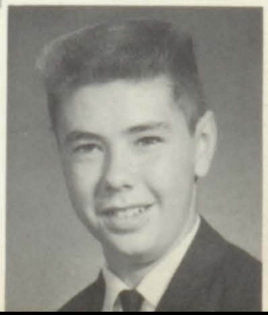

TOO BUSY

Photo not available

Michael Kostelac

Kenneth Krausz

John Maher

Roger Maue

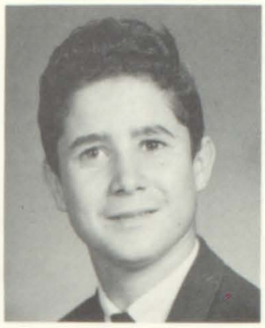
Jim Mitchell

Michael Morris

James Mueller

Fred Nadler

Robert Neff

Michael Pier

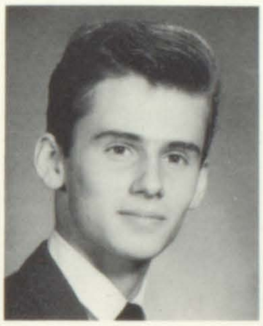
Stuart Pierce

Terry Randle

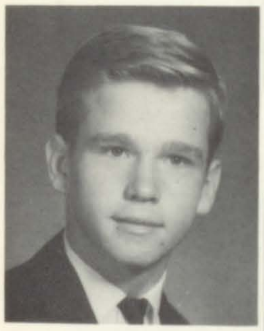
Gary Rennels

Robert Rodenmeyer

Michael Schomber

William Stein

Michael Stirnaman

Wayne Thoman

Ronnie Toenjes

Robert Wessel

Christopher Zabawa

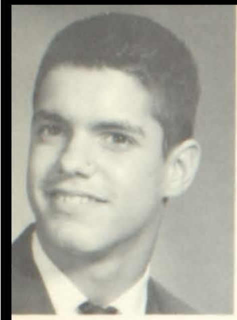

Curt Bauer

Richard Bersett

Ronald Biver

John Bux

Richard Carr

Ronald Ceglinski

Steve Delaney

Wayne Eschman

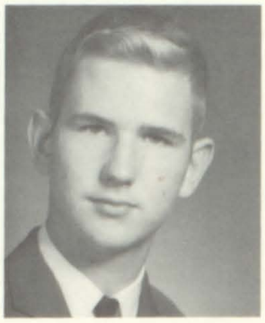

Bill Farmer

Mike Fox

John Gifford

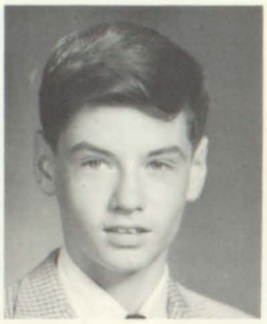

Jim Huff

Richard Janssen

Tom Kansler

Michael Karfs

Eugene Kish

Randy Lucash

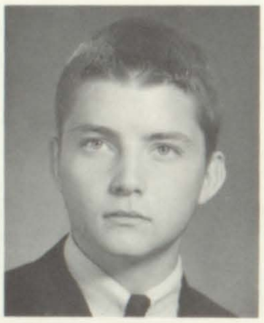

Thomas Luebben

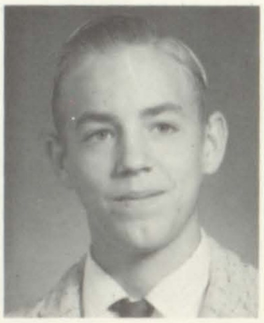

Charles Luecking

Thomas McDiermon

Terry Miller

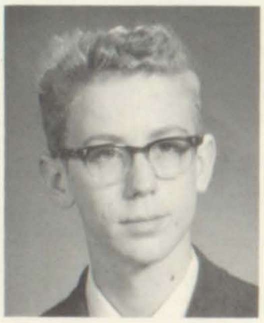

Michael Munie

Louis Pavlik

Absent when
pictures
were taken

Robert Pfeiffer

John Raukman

Freshman

1-111

Thomas Scheibel

Wayne Scher

Gary Schmidt

Dan Schwemmer

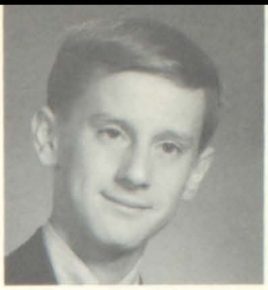
Steven Seibert

Larry Ward

Terryll Wegener

James Witt

David Wuebbels

Steve Yordy

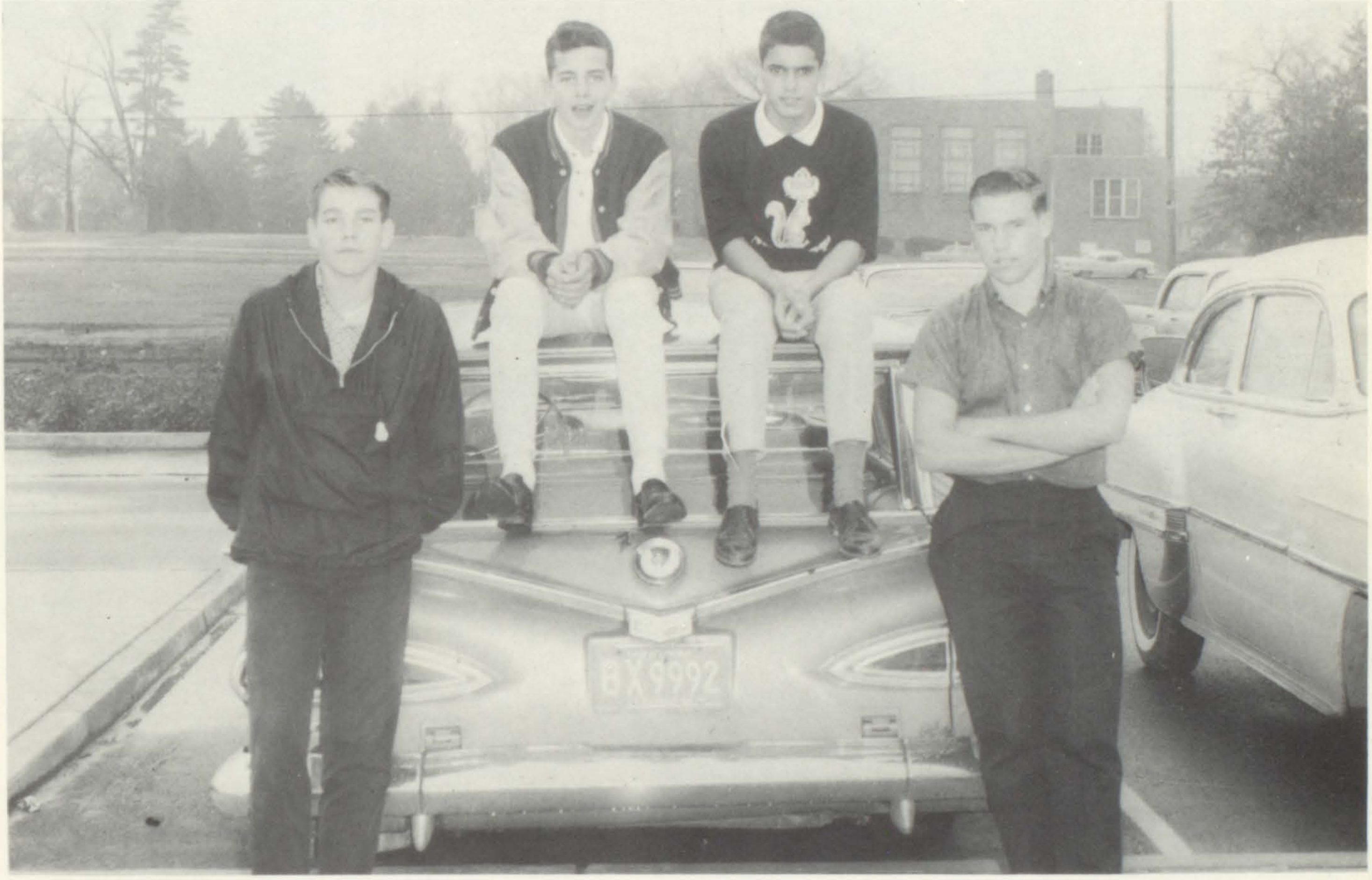

Class Officers: Steve Delaney, Curt Bauer, Wayne Scher, Mike Fox.

Freshmen I - III

Nancy Alberter

Mary Berens

Virginia Berg

Mary Buss

Karel Cardwell

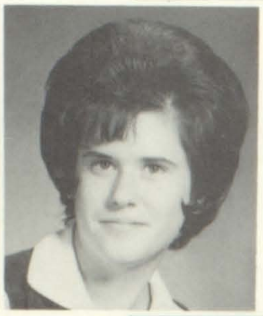
Cheryl Corrigan

Terryl Donahue

Trudy Eckert

Donna Edwards

Judy Galati

Cathy Harris

Diane Haukapp

Cynthia Heiman

Barbara King

Mary Klym

Christy Lang

Patricia McCarron

Carol Michaelis

Mary Mongan

Linda Nota

Eileen Nowak

Carolyn Obernuefeman

Dianne Omelson

Dorothy Pajares

Deborah Parker

Margaret Quintin

Christine Richter

Christine Sallade

Donna Schaefer

Susan Schoendiest

Mary Cather Thackrey

Marsha Vollmer

Jeanne Whitehead

Carolyn Wood

Michelle Young

1-201

Charmaine Zamenski

Left to Right: Sue Schoendiest, vice-president; Cindy Heiman, president; Christy Lang, Treasurer; Debbie Parker, Secretary.

Winifred Allen

Patti Baker

Catherine Bax

Margaret Belter

Veronica Boden

Cindy Braun

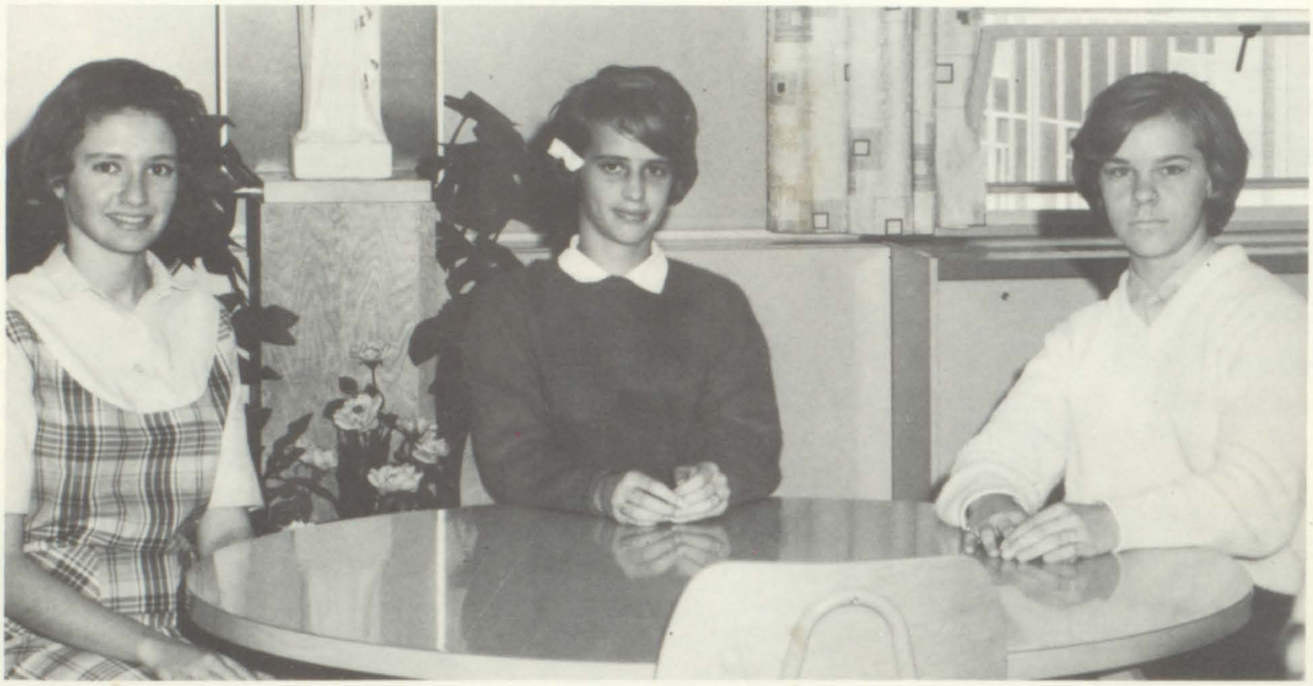

Left to Right: Mary Ann Genetti, *President;* Sue Gaa, *Secretary;* Cindy Braun, *Vice President, Treasurer.*

Marylaine Caito

Janet Davis

Sandra Deckard

Linda Frierdich

Susan Gaa

Mary Ann Genetti

Marjory Gordon

Arlou Helfrich

Kathy Kernan

Rebecca Kirn

Bernadine LaBlance

Joyce Langhauser

Mary Jo Luszowski

Patty McNay

Rosemary Munie

Mary Ellen Obernuefemann

Brenda Oetjen

Sue Ann O'Neill

Jennine Plough

Kathleen Reuss

Janice Rice

Freshman
1 - 203

Barbara Riebeling

Norma Jean Schaefer

Kathleen Yaeger

Glenda Sherman

Debbie Sisk

Lynda Vandewater

Mary Catherine Weber

Rosalie Wolfersberger

Violet Weilbacher

Diane Arentsen

Linda Kay Barzik

Carol Ann Behrle

Rita Biver

Cheryl Blaha

Karen Burnham

Cathy Ann Dye

Maribeth Farnham

Sara Capps

Barbara Crannage

Jacqueline Crystal

Judith Frawley

Donna Giltner

Peggy Hausmann

Kathleen Lang

Jean Head

Laura Jean Hummert

Linda Jankowski

Mary Elizabeth Louis

Renee Moessinger

Barbara Mueller

Janet Mueth

Dianne
Obernuefemann

Left to Right: Peggy Hausmann, secretary and treasurer; Diane Arentsen, president.

Judy Parker

Donna Posenuk

Dianne Quirin

Connie Reeb

Cheryl Schuchman

Freshmen

1-204

Judith VanderBol

Mary Ann Warhoover

Jo Ann Schwaegel

Jo Ann Weber

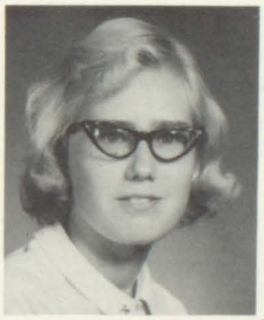

Janet Weiss

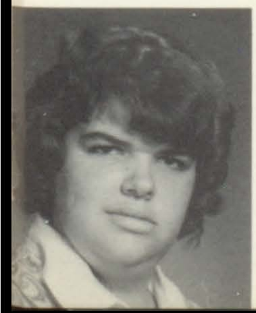

Christine Wolfersberger

Sandra Wuebbels

Dan Bauer

Thomas Baumann

Daniel Becherer

Dennis Beaumont

Michael Blair

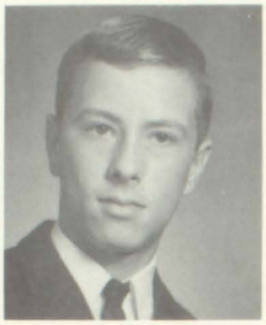
Bob Boryska

Michael Fahsl

James Ferrall

Jerry Fromme

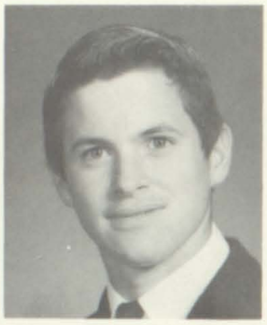
Tom Gass

William Gregor

James Guenther

Michael Higgins

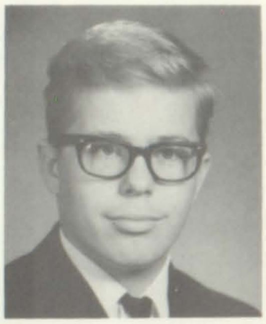
Thomas M. Johnson

Kevin Karr

Jim Kramer

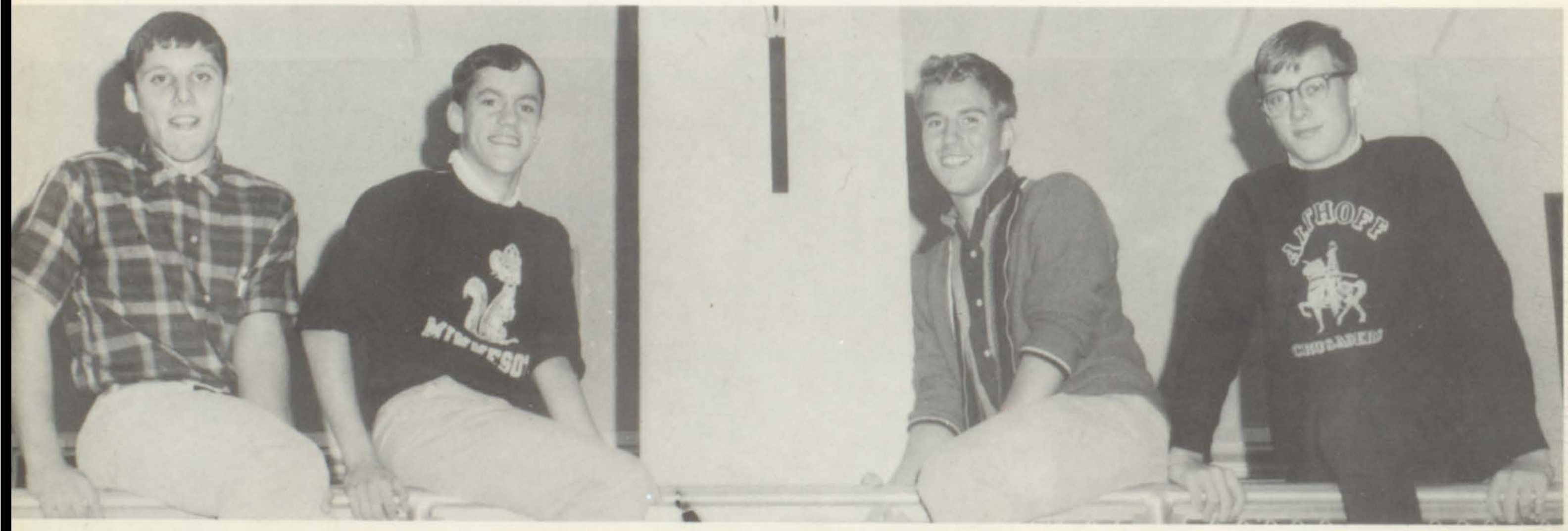

Left to Right: Pat Roth, President; Carl Bauer; Don Lugge, Student Council; Mike Blain, Homeroom Representative.

John Kurth

Dennis Lavin

Mark Lindow

Donald Lugge

Absent when pictures were taken

Anthony Marrone

John Miller

David Musso

Ronald Neff

1-207

Howard Reiniger

Pat Roth

John Schuhardt

Thomas Sloger

William Sobczak

Joseph Stabile

John Strobl

John Steirer

Ray Swedo

William Woesthaus

Homeroom 1 - 212

Bernard Bauer

Ronald Becherer

Bruce Becker

Norman Bertelsman

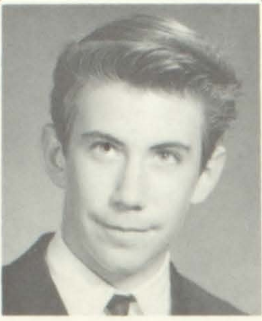
Gerry Brenner

Michael Buehlhorn

Lial Field

David Gifford

Henry Greten

Kevin Halloran

Robert Harter

Russell Hoeffken

Glenn Jacob

Roger Jansen

Kenneth Johnson

Michael Klucker

Lawrence Krupp

Terry Lanter

Steven Metzger

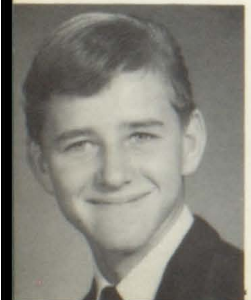

Paul Mueller

Richard Nixon

Michael O'Meara

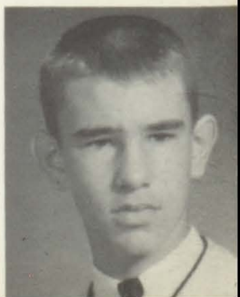

Rex Oser

James Reifschneider

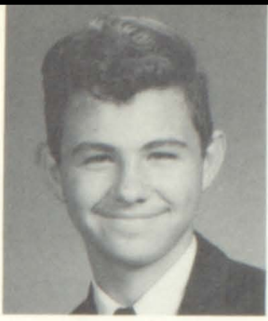
Thomas Renner

Donald Roth

Paul Schaefer

Steven Sternau

ACHS

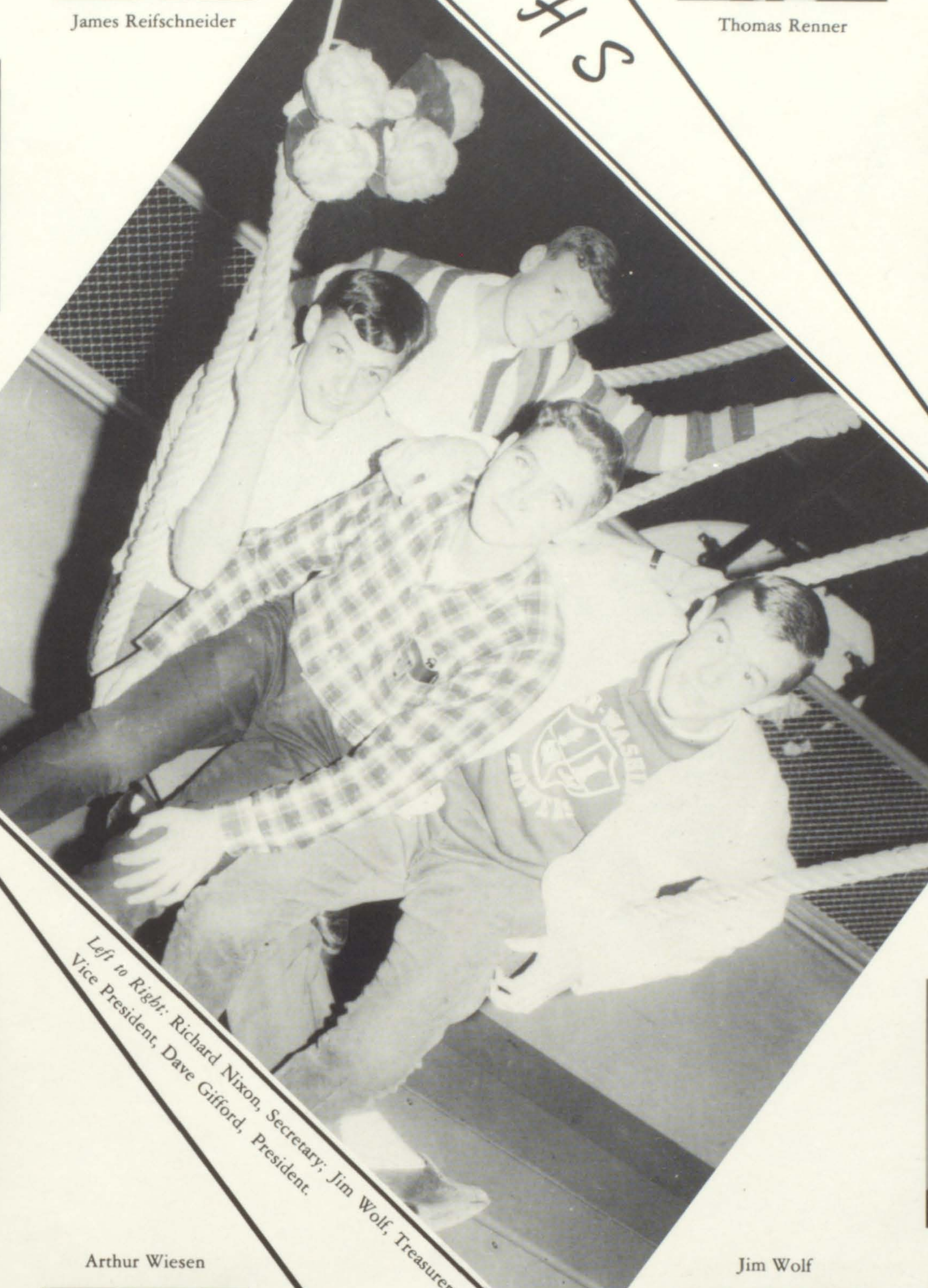
Left to Right: Richard Nixon, Secretary; Jim Wolf, Treasurer; Paul Schaefer, Vice President, Dave Gifford, President.

Roland Thouvenot

Phillip Traub

Terry True

Arthur Wiesen

Jim Wolf

James Wright

Tom Barmon

Michael Bennett

John Behrman

David Boeving

John Carpenter

Patrick Carroll

Donald Heins

Michael Hoernis

Bill Dahm

Herman Dierkes

Michael Fietsam

Larry Hoff

Michael Hommel

Michael Hopfinger

Steven Kaiser

Malcolm Katt

Kent Lanter

Patrick Lucash

Kenneth McDade

Mitchell Mezyk

Paul Mueth

Gerry Paoli

Steve Pasqualone

1317

Left to Right: Steve Winter, *President;* Larry Hoff, *Vice President;* Jim Webb, *Treasurer.*

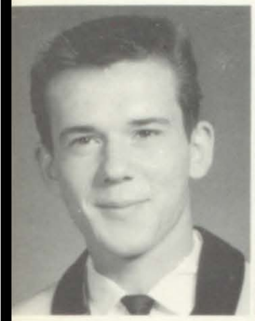
Charles Patterson

Jim Rompel

Donald Savage

Richard Schaefer

Charles Schanz

Craig Schmidt

David Stroat

Kenneth Waller

Jim Webb

Gary Wheatley

Stephen Winter

Gene Worms

Business Section ....

Our Friends

and

Advertisers

including

These

Patrons

Mr. & Mrs. Bernard J. Bauer

June Kaemmerlen

Mr. & Mrs. Frank Blaha

Albert & Frieda Rudert

CONGRATULATIONS
AND
BEST WISHES

TO THE CLASS OF "65"

Compliments of the

FATHERS, FRIENDS, AND ALUMNI CLUB

OF

ALTHOFF CATHOLIC
HIGH SCHOOL

CONGRATULATIONS

CLASS OF "65"

Compliments of

ALTHOFF CATHOLIC HIGH SCHOOL MOTHERS CLUB

THIS

YEARBOOK STAFF

Would Like to
Thank Our

ADVERTISERS

For Their

PATRONAGE

James T. Rickert MODERATOR
Mike Kappel EDITOR IN CHIEF
Terry Peters
Bill Rudert BUSINESS
Jim Hoffmann
John Mueth
Terry O'Leary SPORTS
Jim Welzbacher
Steve Keanan Photos

Jerry Mueller ACTIVITIES
Elmer Reichert
Gene Schlattweiler ART
Den Tomasovich
Bob Meder SOCIAL
Bob Feist, Bob Wuller
Dennis Hall John Molinar
HOMEROOM
Mike Martino ASST. SOCIAL

CITIES SERVICE

"Out Front in Quality—Out Front in Service, Too."

- BIG GALLON GASOLINE
- 5D KOOLMOTOR OIL
- HEATING OIL
- KOLDPROF PREMIUM ANTI-FREEZE
- TIRES AND BATTERIES

Compliments of

F. A. STEIN OIL CO.

216 North 8th Street
Belleville, Ill.
AD 4-1183

CITIES SERVICE
DISTRIBUTOR

BEST WISHES TO THE

ALTHOFF
CRUSADERS

From Your Favorite Florists

Paul Reis **Dale Park**

GRIMM & GORLY
FLORISTS

Downtown Belleville
AD 4-4455

Free Delivery

OUR CONGRATULATIONS
to the class of 1965
from the

CARROLL HOUSE

Belleville's Store for the Entire
Family
The Largest and Most Complete
Department Store in Downtown
Belleville

200 East Main

AD 4-5700

FATS EXPRESS

501 South 2nd St.
Belleville, Illinois
ADams 3-0260

MEI CHEYAN

"Home Of Beautiful Dogs"

LHASA APSOS
MINIATURE BLACK SCHNAUZER
GIANT BLACK SCHNAUZER
PUPPIES--STUD SERVICE

Belleville, Illinois

Joan B. Green
1941 Lebanon Avenue
AD 3-1723

BANK OF O'FALLON

Lincoln Ave. & Highway 50
O'Fallon, Illinois

Compliments
Of

KOSTELAC BROTHERS RENDERING CO.

R.R. 3
Belleville
Illinois

Office; 538-5444
Plant; 538-5421

Congratulations

"To the '65
Graduating Class
From
H.R. 1-103

Compliments
Of

MR. & MRS.
C. V. HOLTGRAVE

ED TRIBOUT

Toys and Novelties
1701 W. Main
Belleville, Ill.

RINDERER'S

Prescription Pharmacy
N. Belt & Lebanon Ave. Belleville
Monroe M. Rinderer, R.Ph.
ADams 4-3331
ADams 4-3331 ADams 4-3333

COOK'S HARDWARE

Complete Line of
Hardware
Gifts Toys
Paints etc.
No. 8 Wade Square
AD. 4-2755

GRIEBEL'S
TEXACO SERVICE

420 So. Illinois Street
ADams 3-9265
Belleville, Illinois

CAPITAL RESTAURANT

15 East Main
Belleville, Illinois
Our Specialty
Home Made Pies
Homecooked Meals

Compliments
Of

LORNIE WUEST
BARBER
SHOP

KENTUCKY FRIED
CHICKEN

2629 West Main, Belleville
ADams 5-1020

Compliments
of

FIRST NATIONAL BANK

200 So. Lincoln Ave.
O'fallon, Illinois
ME 2-3664

GENE LECHIEN

REAL ESTATE
INSURANCE

100 N. Church St.

Compliments of

DR. N. T. KAESBERG

TAYLOR'S MARKET

127 W. FIRST ST.
O'FALLON, ILLINOIS
PHONE ME 2-3387

HELEN'S BEAUTY

SHOPPE

3020 W. Main St.
Belleville, Illinois
AD3-6489

Compliments
of

SCHILDKNECHT
FUNERAL
HOME

SCHAUFLER

Prescription Pharmacy

300 East Main
Belleville

COMPLIMENTS
OF

Lou's Custom Floors

O'fallon, Ill.

GOEHNER & EAVES INC.

FINEST IN FURNITURE

310 EAST MAIN
BELLEVILLE
ILLINOIS

ACKERMAN FLOOR COVERING

3726 WEST MAIN AD 3-8146

LINOLEUM – CARPET – PAINT

ARMIN **LYNN**
DOLORES **TOM (Class-62)**

NEW ERA OIL CO.

420 S. ILLINOIS ST.
BELLEVILLE, ILLINOIS
Phone AD 3-0177

DISTR. OF
TEXACO PETROLEUM PRODUCTS
HEATING OILS FOR ANYTHING
BURNER **GOODYEAR** TIRES

HARTERS HOBBY HOUSE

BELLEVILLE'S LARGEST HOBBY STORE

1001 WEST MAIN
PHONE: AD 3-3891

OLIVER C. JOSEPH
Chrysler-Dodge

AUFFENBERG FORD
Ford

ST. CLAIR MOTORS
Lincoln-Mercury

WAGNER MOTORS
Buick

MEYER OLDSMOBILE
Oldsmobile

MUTTO AUTO SALES
Rambler

[illegible]

[illegible]

ST. HENRY PARISH

Msgr. Leonard A. Bauer V.G.
Rev. Raphael Middeke

ST. TERESA CHURCH

Rt. Rev. Msgr. Joseph B. Stenger, J.C.D., Pastor

Rev. John W. Frerker, S.T.L., Assistant

MOTO GAS

The Giant - Buy in

Gasoline

Heartiest

Congratulations

to the
First Graduates of
Althoff Catholic
High

May your training as
Crusaders help you
to make your place
in the world, and keep
faith with your God.

FELLNER'S

ST. LUKE PARISH

Pastor:
Msgr. F. A. Kaiser

Assistant:
Rev. Eugene Bungay

HOMEROOM 2-105

James Igel
Greg Elliott
Mike Tiernan
Perry Lacoma
Sam Hanrean
Ben Meder
Paul Amonn
Harry S. Pomanski
Steven Fromme
Gary Schroeder
Michael Kolb
John Bruno
MARK RODRIGUEZ
Jerry Tebband
Alan Sternau
Dan Luecking
David Sikes
Rich Breslin
Charles Jorna
Andy Zellner
Dan Dagner
Eddie Ott
Mike Moore
Creighton Koch
Bill Vargo
Albert Haas
Bill Martin
Bob Juen
Bruce Schwaegel
Phil Wahlig
Robert Beyer
Tony Holdener
Dave Schaefer
Eugene McCauley
George Russell
Raymond Wachtel

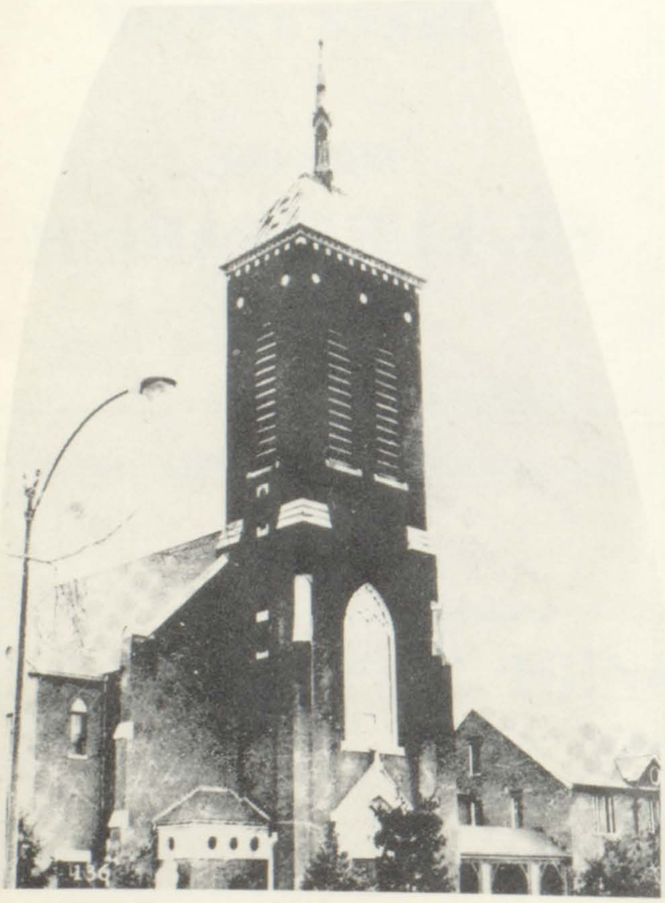

ST. MARY OF BELLEVILLE

Rt. Rev. Msgr. Joseph J. Orlet, Dean
Rev. Jerome Hartlein, Assistant

LOUIS C. SAEGER & SON
Wholesale Company
Candies –
Novelties –
Supplies
AD 4-0155
401 Walnut St. Belleville, Ill.

Congratulations To
Class Of "65"
MODERN MUSIC STUDIO
727 Lebanon Ave.
AD 4-8985

Compliments Of
MELVIN H. WOOD
AGENCY
Insurance For Home –
Auto –
Business
Phone EXpress 7-3776

RCA Victor and RCA Whirlpool

TAPHORN BROS. INC.
4808 West Main
Belleville, Ill.

BOSSLER'S NURSERY
1913 Lebanon Ave.
Belleville, Illinois
AD 4-2478
Evergreens & Shade Trees

BEL AIR BOWL
Bellevilles No. 1
Bowling Lanes
Special Rates For Student
Bowlers
Finest Food in Town
AD 3-1703 1703 N. Belt West
Art Stauder Manager

OFFICE SUPPLY CO.
343 Collinsville Ave.

Authorized Dealers
B & P ROYAL
TYPEWRITERS
"You Get a Money Back Guarantee –
When You Buy at B & P"

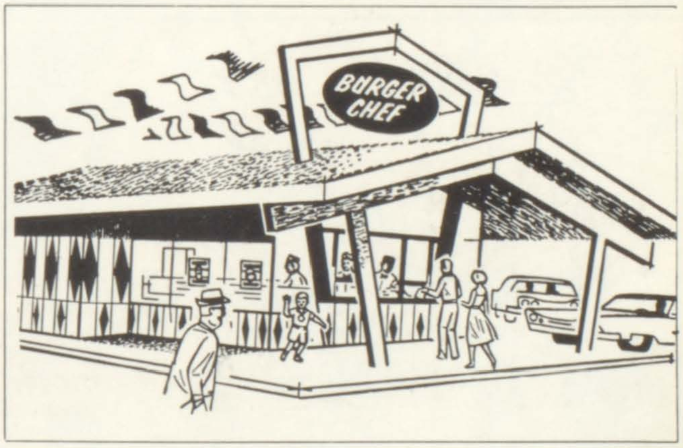

Mike Lugge

Mike Brady

Robert L. Green

Larry Tomasovich

Jerry Kolda

Stephen Schaefer

Bob Lucash

Steven Obernuefemann

Rick Libenstein

Keith Riesenberger

Bill Mueller

Mike Sullivan

David Schwartz

Mike Hoffmann

Stein

Mike Kinder

Rick Casperson

Chuck Murphy

Tom Theiss

Paul Baumann

1-109
1968
1964

Sister M. Norbert

Pete Maul

James

Bill Hamrick

Stephen Nuebling

Hetzel

Wesley Frick

Ronnie Kohl

Kent Bauhardt

Michael Labbee

John Bogacki

Robert Beckett

Crusaders — '68ers!

Greg Travous

Ken Fuhrmann

Michael Noff

Verlan Wright

Bob Gehrs

Compliments

of

Msgr. Ell

Compliments of

Maurice's Barber Shop
1600 West Main Belleville

Congratulations
to the
Class of "65"

H & W Sales, Inc.

Janitor Supplies

16th & West Main
Belleville, Illinois
Adams 3-6400

Homeroom

4-106

Bill Rudert
Bill Balint
Tom Wolbe
Monnie Traiem
Bill Divine
Joe Ed Kolb
Joe Haas
Larry Whitehead
Tom Hoeffken
Rory Neff
Ron Lanterman
Earl Oberbauer
Don Poirot
Dave Jennings
Bob Delaney
Tim Battaglia
Greg Hipskind
(4-4-2)

WINO
John Becker
Ric Plummer
Michael Hammond
Tim Dennis
Jim Conley
Bob Vangunten
Richard Pyles
Greg Borst
Dennis Hock
Joe Weihrauch
Lonnie Fuste
Frank Holtz
Bob [illegible]

George Smith

Tim Cronin

Don Compton

Ken Mank

Gary Gebhart

Don Richardson

Carl Jamell

Tom Schrag

Don Weidemann

Mike Jung

Jim Macke

Gary Rickert

Jack Meirink

Blase Sarkesian.

David Bosslee

Thom R. Tant

Joe Rossmann

Willy Daubach

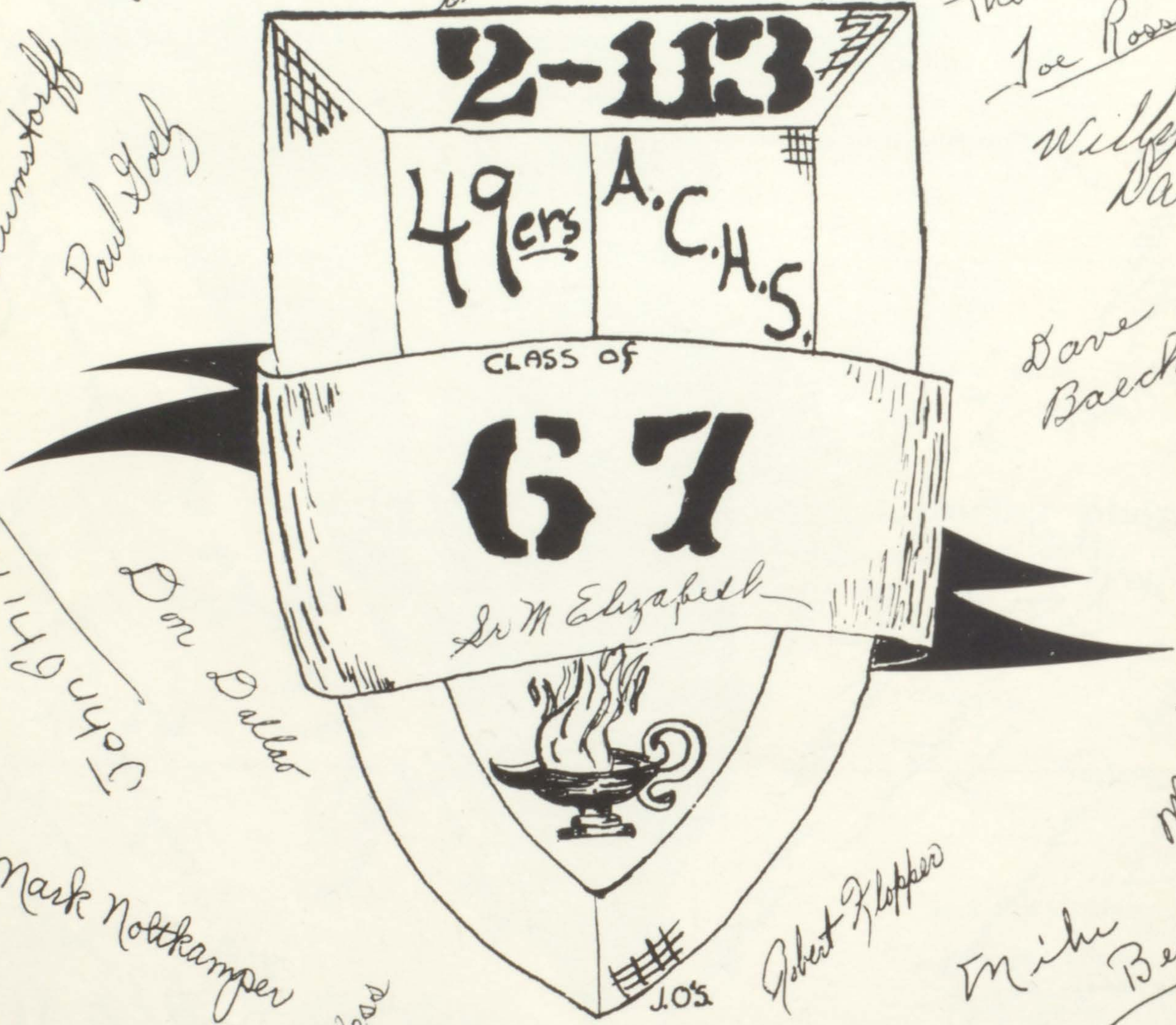

Gene Dumstorff

Paul Goelz

Dave Baechle

John Phillips

Don Dallas

Mark Hilleshein

Mark Noltkamper

Robert Klopper

Mike Becker

Mark Wallace

Steve Bauer

Dwight Thomas

Frank Henry

Paul Lawless

Donald Sobczak

Dennis Weygandt

Tim Kronenberger

Tim Lawless

Bill Kehl

Dave Foeller

Jim Welzbacher
"Welzy"

Jim Karban

Dave Brutto

Dan Whitney

Bob Buechelhorn

Larry Heafner

Bill Pable

Gary Costanzo

Herman Schaefer

Steve

Bob Weller

Richard Wygandt

Bill Davis

Kent Muskopf

Dennis Hopfinger

Jerry Jung

Terry Simpson

Henry Huber

Russ Scheibel

Gene Schlattweiler

Pete Zuttl

Steve Fischer

John Matthews

H.R. 4-114

Tom Schomber

Bill Braun

Michael York

Tom Sinzel

Jim Hamilton

Tim Nesbit

Den Tomasovich

donald dahlmann

Terry O'Leary

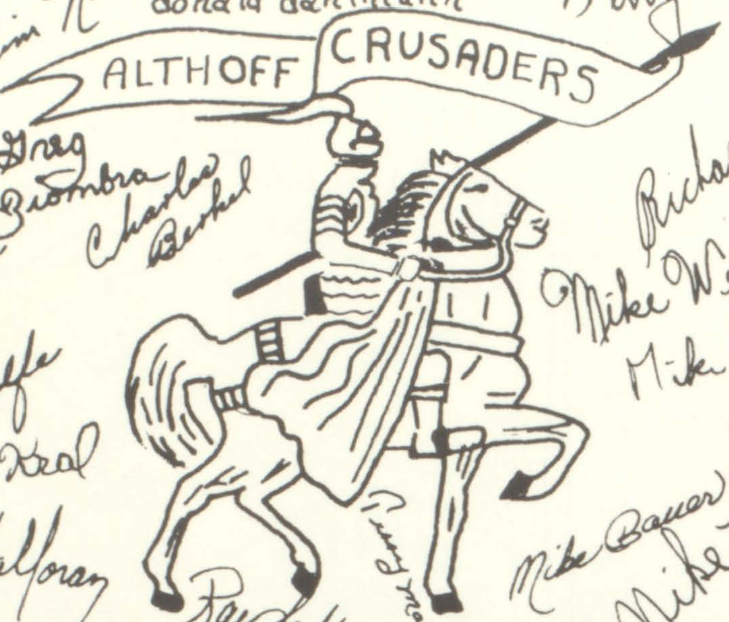

Ray Foeller

Greg Brombra

George Gasparich

Charles Berkel

Charles Keller

Pat Hanagan

Richard Acker

Tom Wolfe

Joe Kral

Tim Halloran

John Pavlik

Gene Schneider

John Mueth

Joe Zacharski

Bat Brindable

Michael Pasqualon

Ray Schott

Terry Mathias

Mike Wenzel

mike Burns

Mike Eschenfeldt

mark Strube

Mike Bauer

Mike Sim

Jim Daw

Larry Kaffer

Don Helfrich

John Feurer

3-216

Sister John Mary
Al.PP.S.

Frank Schaefer

Bob Welker

Tom Twardowski

Jim Hoesche

2-2B

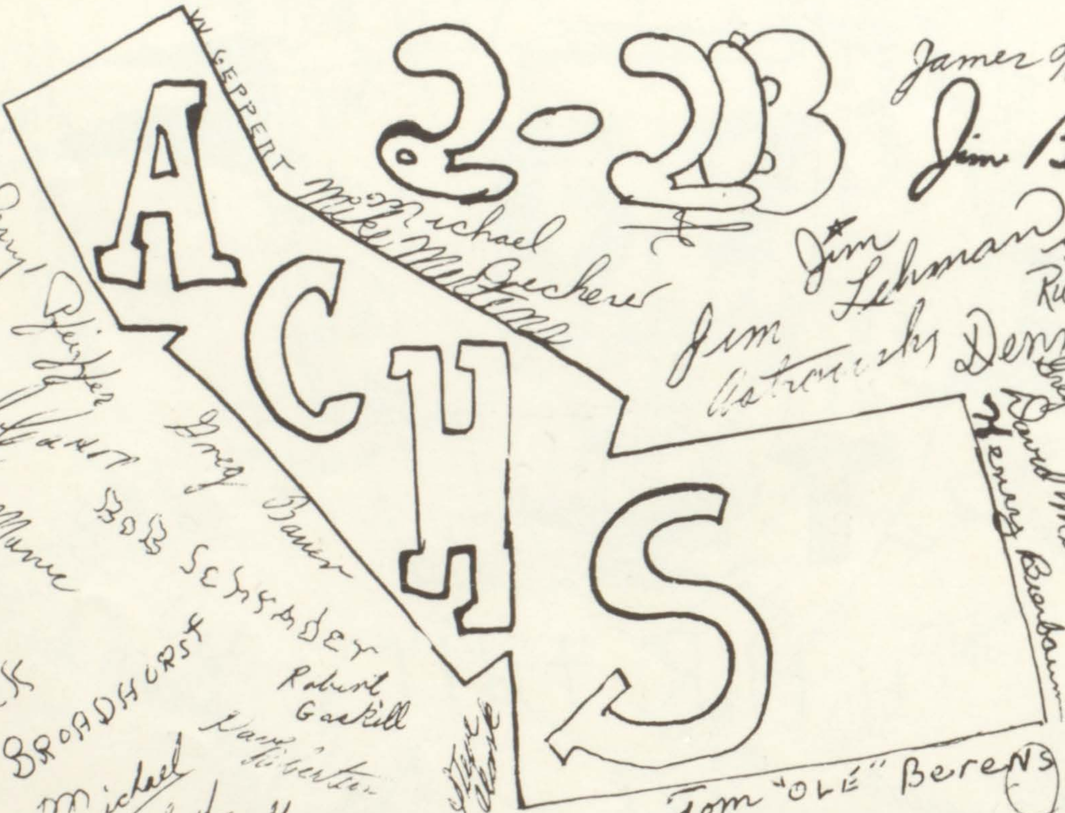

W. Geppert

Michael

Mike Beckers

James Huschle

Tony Kemp

Jim Bayer

Jim Lehman

Steven Segeldt

Ricky Heck

Jim Ostrowski

Dennis Murphy

Greg Clemmons

David Mueth

Henry Bierbaum

Greg Wellburg

Tom Skwerly

Larry Gleiffer

Greg Bauer

Vic Manne

BOB SCHRADER

Rick BROADHURST

Robert Gaskill

Dave Silvester

Michael Lauf

Greg Voss

Tom "OLE" Berens

Tom Lantz

Joe Sudholt

John Kingsley

HOMEROOM

3-215

Robert Patrick Christopher HUEBNER "TOPPY"

Joan Yackel

Bob Fellner

John Dahlev

Rick Thompson

Timothy Prost

Mike Toenjes

Tom Wachtel

Bill Sterman

Paul Schmidt

Terry Peters

D Tom Lugge

David Maue

Joe Wetz

J.C. Matejka

Harold McDonald

Bob Kehl

Paul Pickenal

Steve Bratan

Mike Martino

Dennis Parker

Mark Berens

Tom Sutter

Tom Grimmer

Craig Heimburger

Thomas Kurth

Rich Schumacher

Tom Biver

Tom Frazell

Don Schrader

Jim Wessel

Bob Boel

Dave Albers

Bob Ruttmann

Mike Phillips

Jim Watkins

Steve Dietrich

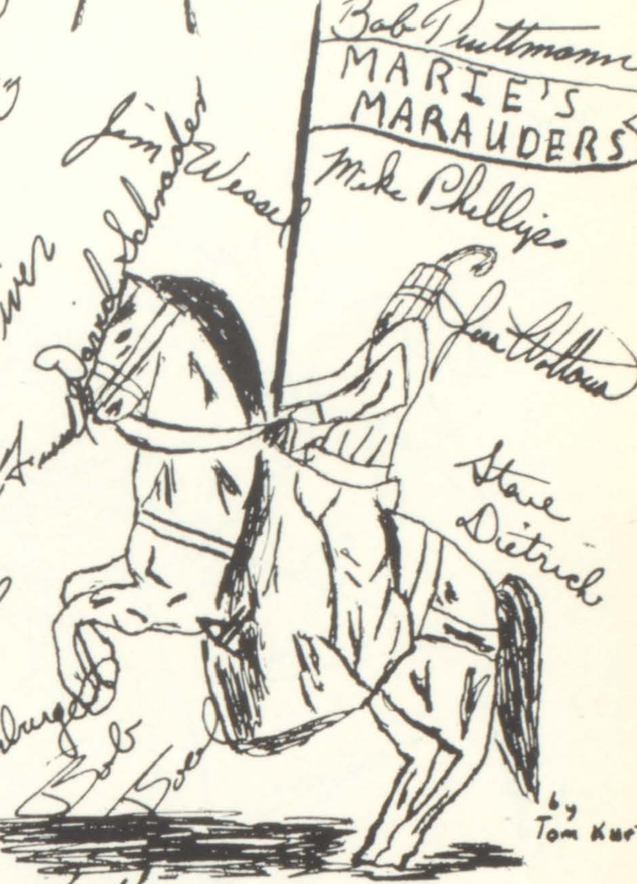

Jeff Ritchie

Bob Bruggemann

Scott Mansfield

Jim McNaughton

Ray Klein

Rich. Rauh

Jerry Hieling

Joe Elliott

Tom Wernig

Skip Binnafer

Bill Korte

Elly Alberts

Raymond Mumio

Dale Kesler

Wally Heim

Wayne Heck

Steve Becker

Steve Jeff

Rick Keefe

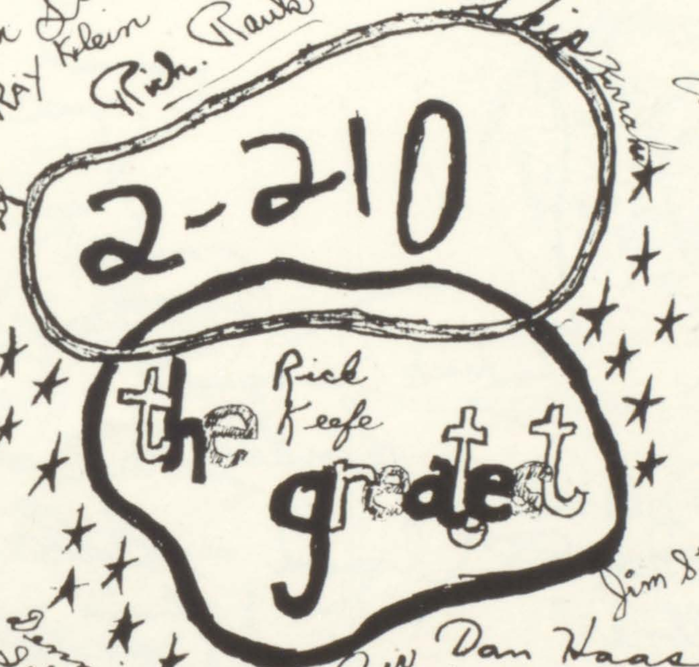

Ron Sobczak

Jim Dillion

Jim Stelling

Mike Hagen

Ronnie Roberts

Dan Haas

Carl Poser

Jim Zuerin

Jim Timpe

Greg Maul

Dennis Schaefer

Mary DeForest.

MIKE HALLBAUER

Sr. Melanie, O.S.U.

Bob Farron

Ralph Wottowa

Dave Rosemann

Mike Meloan

John Kindle

Darrell Bien

Gary Kebrer

Ralph Lugge

Dave Tissier

Brian Bauer

Ted Hoeffner

Raymond J. Reichard

Jerry Kreitner

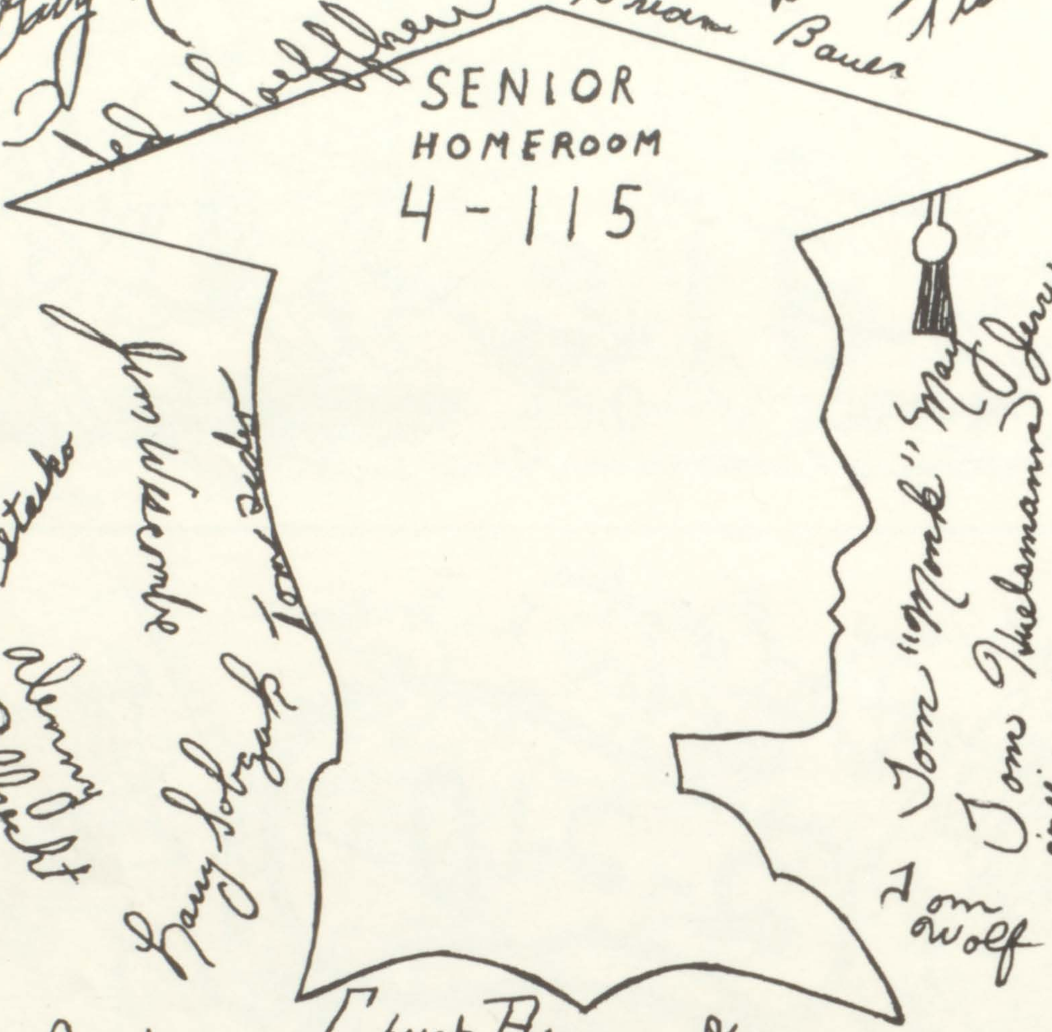

Joe Fischer

Steve Stasko

Jim Wescombe

Tom Zeidler

Denny Albrecht

Gary Sobczak

Tom "Monk" May

Tom Thielsmann

William Obermann

Jim Toennies

Fred Kenetaki

Tom Wolf

Denny Cunika

Chuck A. Lanquart

Tom Gundlach

Dennis Mueller

Robert F. Aiazzi

Glenn Ulley

David Zellner

John Nold

JMc

David Spickinger

3-112

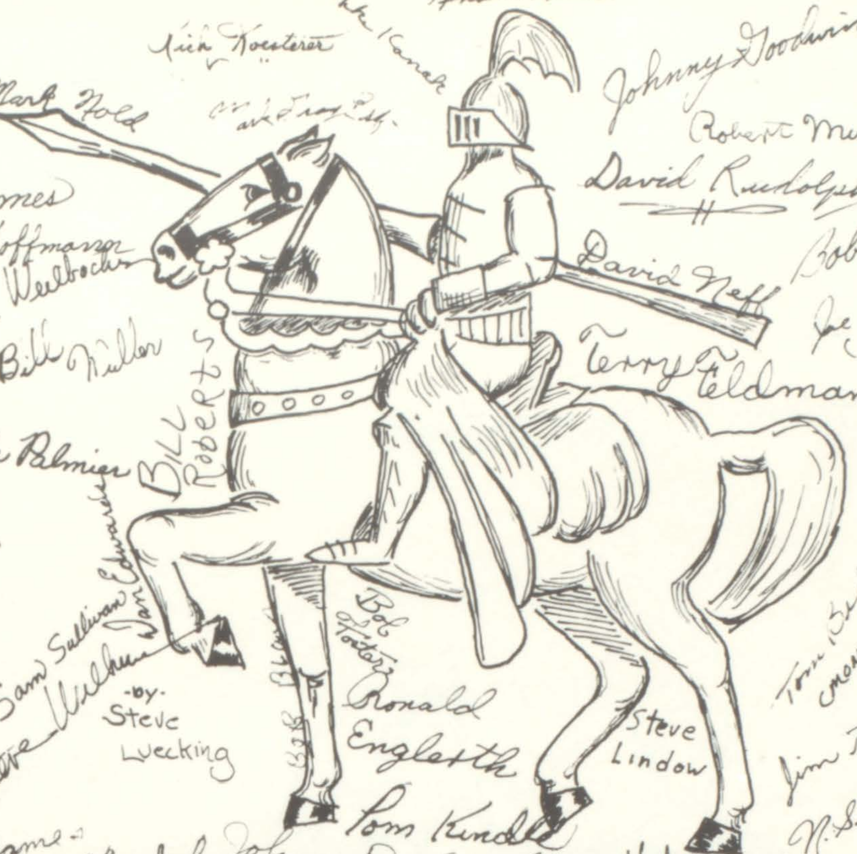

Al Parker
Mike Kanak
Kenneth Klein
Nick Koesterer
Mark Nold
Johnny Goodwin
Robert Mueller
David Rudolph II
James Hoffmann
Gene Wellbacher
Bill Muller
Bill Roberts
David Neff
Bob Rigney
Joe Bauer (THE JET)
Terry Feldmann
Mike Palmier
Ray Thoman
George Schaefer
Dan Edwards
Sam Sullivan
Steve Wilhelm
-by- Steve Luecking
Bob Blum
Bob Koetzer
Ronald Englerth
Steve Lindow
Tom Bergmann (MONTANA)
Jim Touchette
Tom Kindle
James N. Shively
James Middendorf
John Deckard
George Wetzel
Lonnie Sobczak
Sister Marie James

BIT SWINGERS

Kenneth Waller
Dave Strot

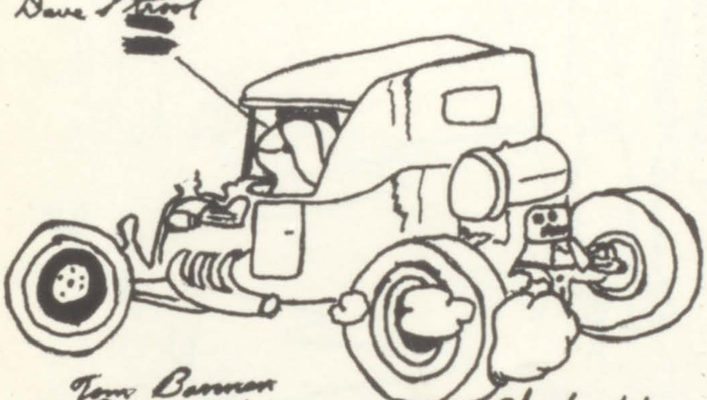

Tom Bannon
Jim Webb
Mike Bennett
John Behmann
David Bowing
Patrick Carroll
Bill Dahm
Steve Kocan
Michael Hopfinger
Charles Schay
Mike Warnie
Michael Fretsam
Kent Lanter
Al Lucall
Ken McDade
Mitchell Melzyk
Paul Muth
Gerry Paoli
Herman Dirckhaus
Gerd Warnie

I-110
HOWDY
THERE

Baechle Cleaners

"We Call and Deliver"

214 East Washington ADams 4-0540

Tony Grimmig

Bill (Bowling Ball) Hopkins

James Maule

Dave Koenig

Gary Biver

Terry Schmidt

Rob Feist

Stuart Mauch

Bob Huba

Vernell Gelbke

Mike Kappel

Jim Hottowa

Andrew Fuchs

Randy Burton

Terry Wisthoff

Al Buss

Tom Buss

John J. Larkin

Bill [illegible]

Ken Taffer

Tom (chic) Matyszik

Mike Kilber

Henry Seekman

Jack Wie

Bill Heap

John Smith

Bing

Albertes

Robert Reifschneider

Mike Stasko

Anthony Musso (WHOP!)

Jack Le Chien "LEACH"

H.R. 4-214

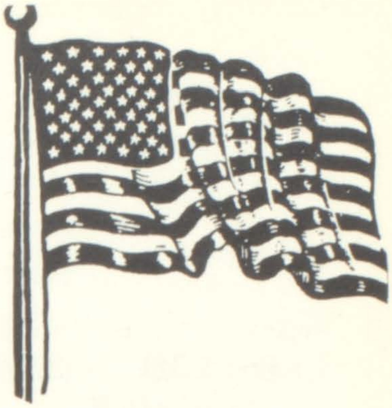

In Memoriam

Pope John XXIII

John F. Kennedy

Sir Winston Churchill

Most Rev. Henry Althoff

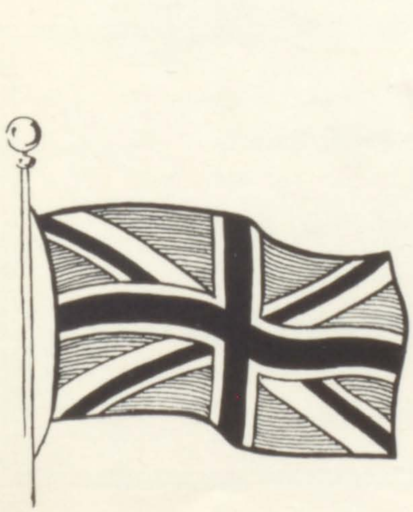

Home Room 2-101
Father Lloyd Misha

DEUS PROVIDEBIT

1723 WEST MAIN STREET

Catholic Literature

BELLEVILLE, ILLINOIS

Store

Phone:
ADams 3-3660

Wholesale and Retail
LEONA MULLOCH, Prop.
Religious Articles of All Kinds

Our Lady, Queen of Peace Parish

Signal Hill Service Station

9618 West Main
Belleville, Illinois
EX 7-9696

Morris Grimmer, Owner
"We Give Eagle Stamps"

Reichert Elevator

600 S. First St.

Belleville, Illinois

Congratulations,

Class of '65

from

Homeroom 1-207

Sister Angelita, Moderator

Compliments of

Homeroom 3-102

Fr. Bruening, Mod.

Congratulations

Class of "65" from

Homeroom 1-111

Michael Buver II

Donald Duecker

Terry Peaka

Kenneth Herzing

Richard Feldt

David Vass

Len Beuerst

Jerry Mueller

Bryan Rausch
MISSION'S

Fr. Walter M. Barr

Robert Hughes

Rich Hamilton

Dan Brueggeman

4-107

Pete Bily

Tom Kuehn

Michael Kelly

Tom Schachner

Lloyd Hoffmann

Ron Schrage

Frank Kolda

Mike Doellinger

Paul Seppert

Ed Wiener

Joe Bottani

Michael Wuller

Jim Simini

Stephen Hooley

Tom

Jim Wandis

Mike Lampe

Thomas Laws

Wayne Hankopp

William Ernst

James Johnson

Dave Rinderer

BYE
Seniors...

...WE'RE SORRY
TO SEE YOU
LEAVE, BUT,

Congratulations
anyhow!

ROOMS: 1-201
1-203
1-204

INTER-COLLEGIATE PRESS

Kansas City — Winnipeg

Yearbooks — Yearbook Covers

Diplomas — Graduation Announcements

USA

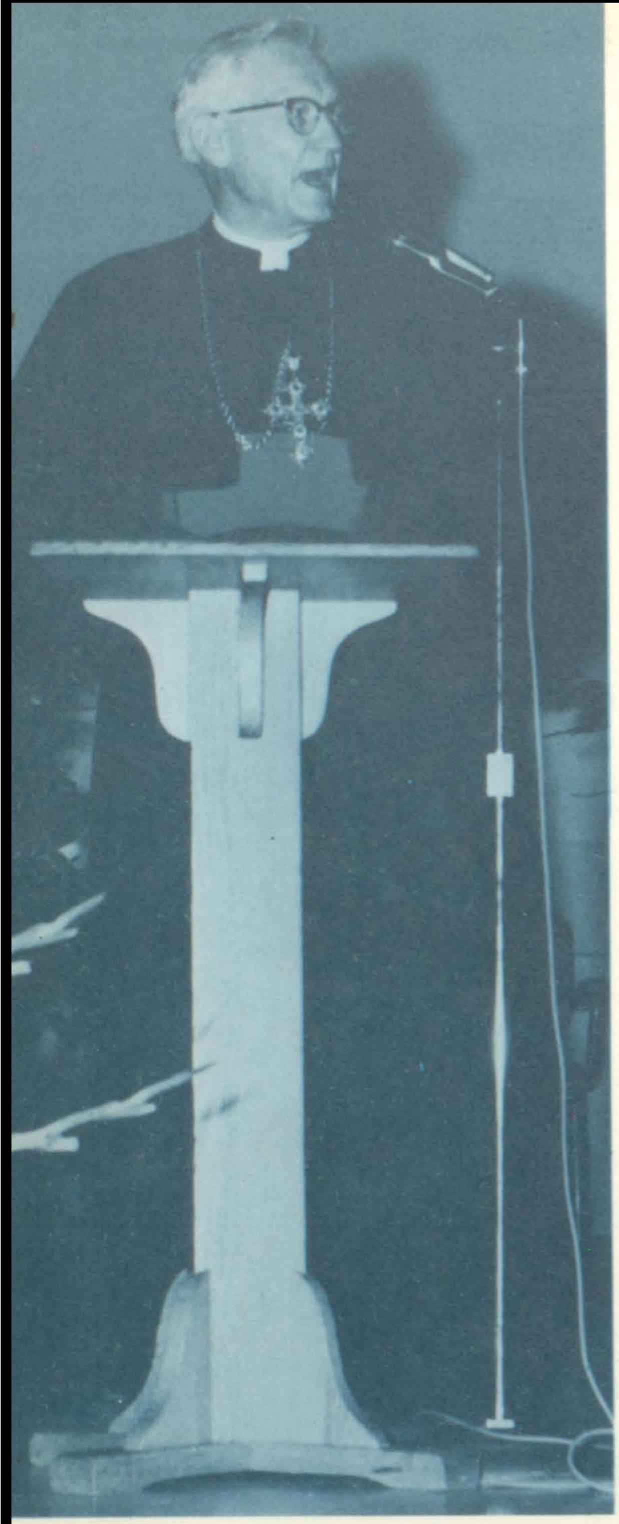

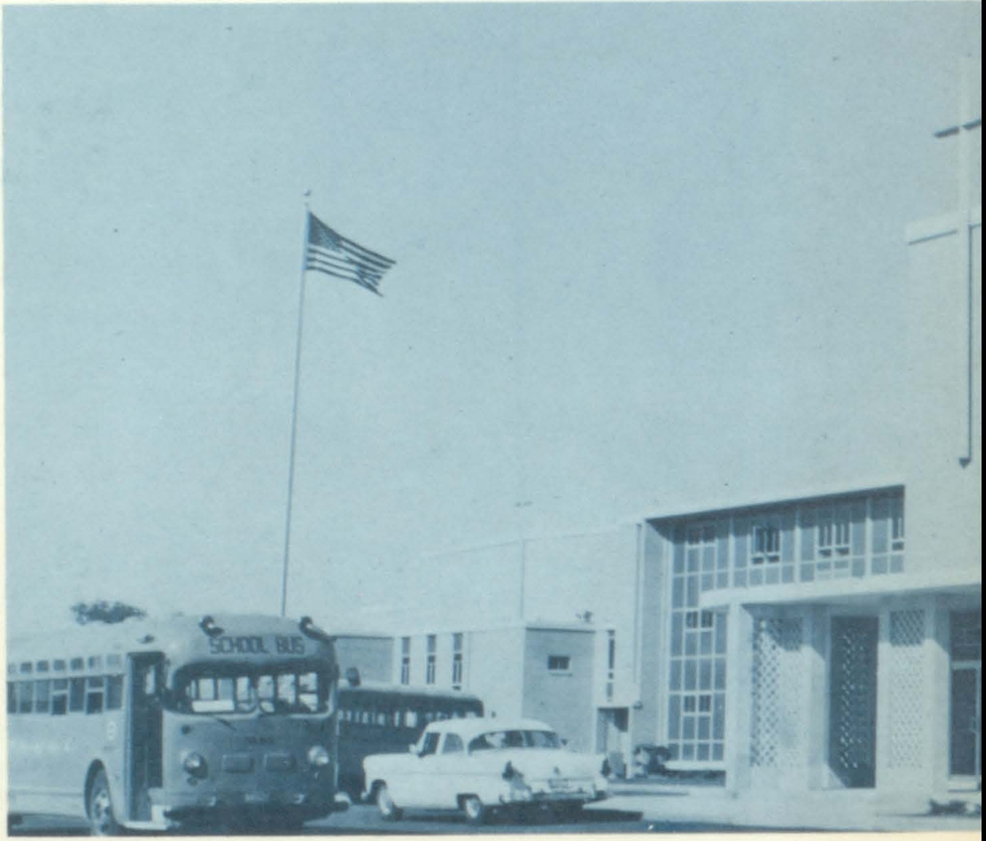

ALTHOFF

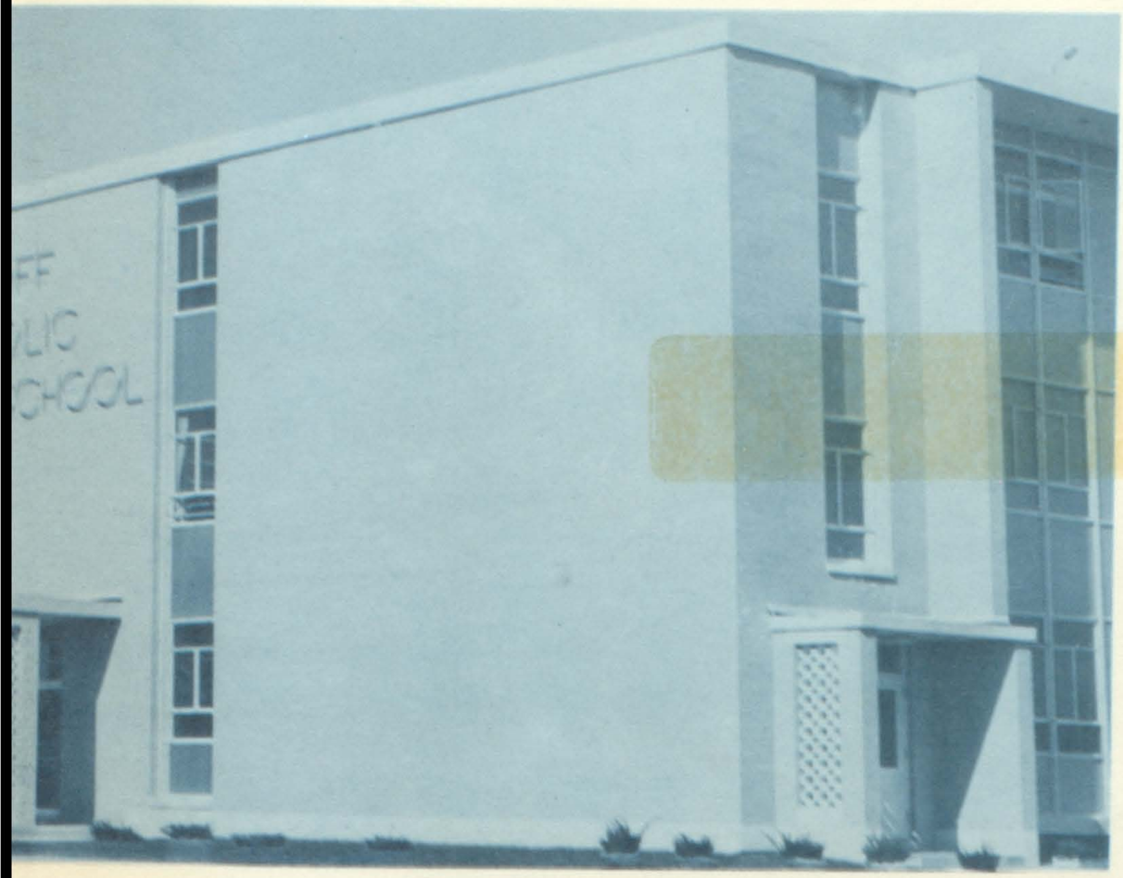

1965